

RECORD OF SURVEY
THE E 1/2 OF THE E 1/2 OF THE N 1/2
OF LOT 12, SECTION 10, T13N,
R11E, M.D.M.

County of El Dorado California
June, 2000

SURVEYOR'S STATEMENT

This map correctly represents a survey made by me or under my direction in conformance with the requirements of the Land Surveyors' Act at the request of David Gilbert Torres in June, 2000.

Alan Richter LS3383
License Expiration Date: 6-30-04

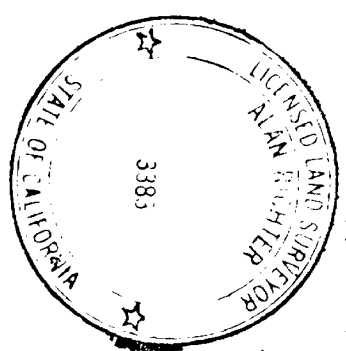

COUNTY SURVEYOR'S STATEMENT

This map has been examined in accordance with Section 8766 of the Land Surveyors' Act this 6th day of July, 2000.

DANIEL RUSSELL
Daniel S. Russell LS5017
County Surveyor
County of El Dorado
License Expiration Date: 12-31-01

By: Richard L. Briner LS5084
Associate Land Surveyor
License Expiration Date: 6-30-03

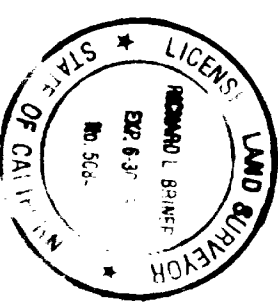

COUNTY RECORDER'S STATEMENT

Filed this 14th day of July, 2000, at 1:53:53 in Book 24 of Record of Surveys at Page 105, at the request of David Gilbert Torres.

Document No. 0033624
William E. Schulte
County Recorder/Client
County of El Dorado

By: Linda Blaine
Deputy

Existing Assessor's Parcel No.: 62-020-28

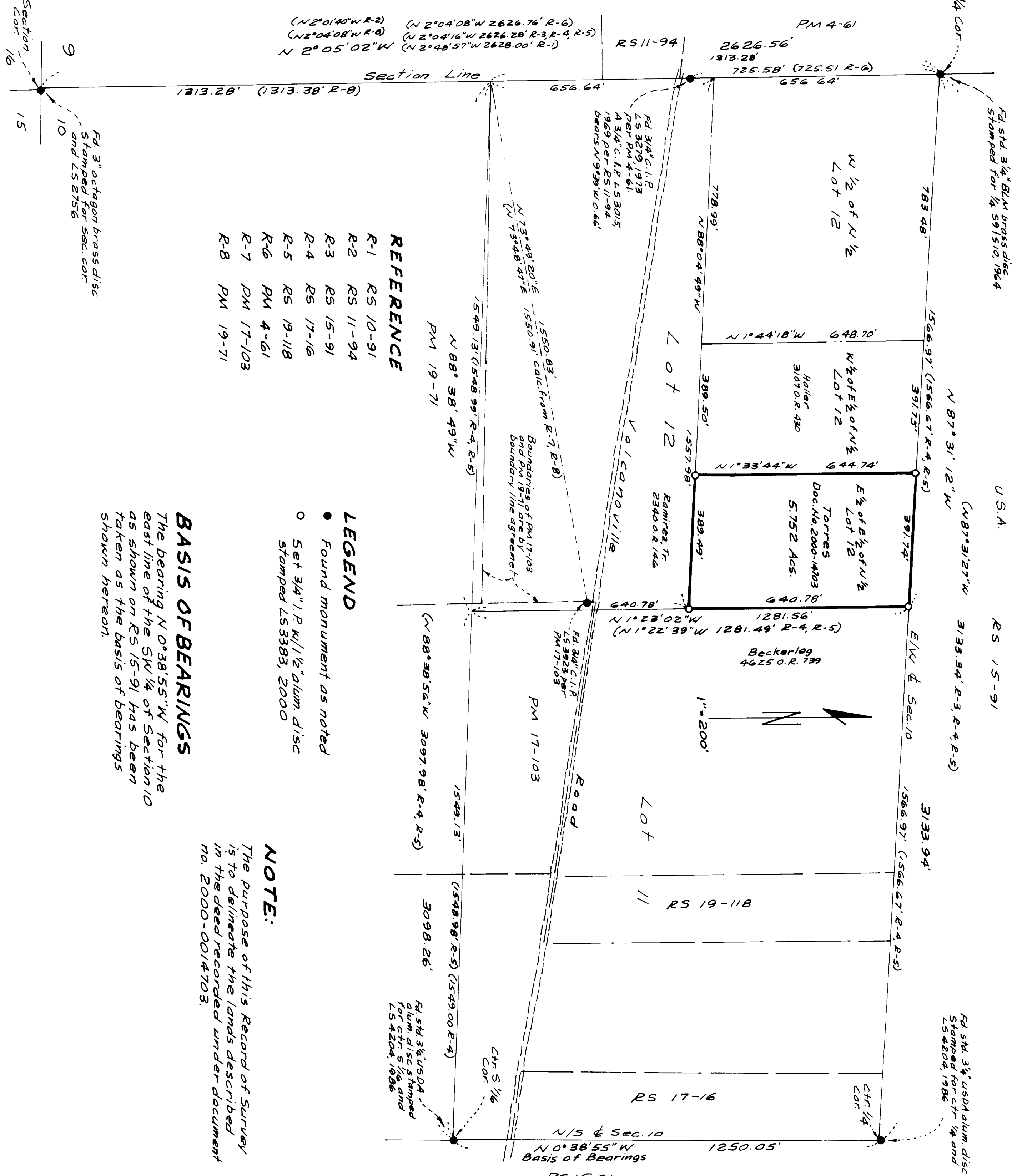

- REFERENCE**
- R-1 RS 10-91
 - R-2 RS 11-94
 - R-3 RS 15-91
 - R-4 RS 17-16
 - R-5 RS 19-118
 - R-6 PM 4-61
 - R-7 PM 17-103
 - R-8 PM 19-71
- LEGEND**
- Found monument as noted
 - Set 3/4" I.P.W. 1/2" alum. disc stamped LS3383, 2000

BASIS OF BEARINGS
The bearing N 0°38'55"W for the east line of the SW 1/4 of Section 10 as shown on RS 15-91 has been taken as the basis of bearings shown hereon.

NOTE:

The purpose of this Record of Survey is to delineate the lands described in the deed recorded under document no. 2000-0014703.