

PARCEL MAP N° 1923 FOR PHILLIP BIDDLE 298-O.R.-443

BEING A PORTION OF SECTION 30, T.7 N., R.12 E., M.D.M. - AMADOR COUNTY, CALIF.
TOMA & ANDERSON - LICENSED LAND SURVEYORS - 41 SUMMIT ST., JACKSON, CALIF.

SCALE: 1" = 200'

60-10-00 (17)
M.H.

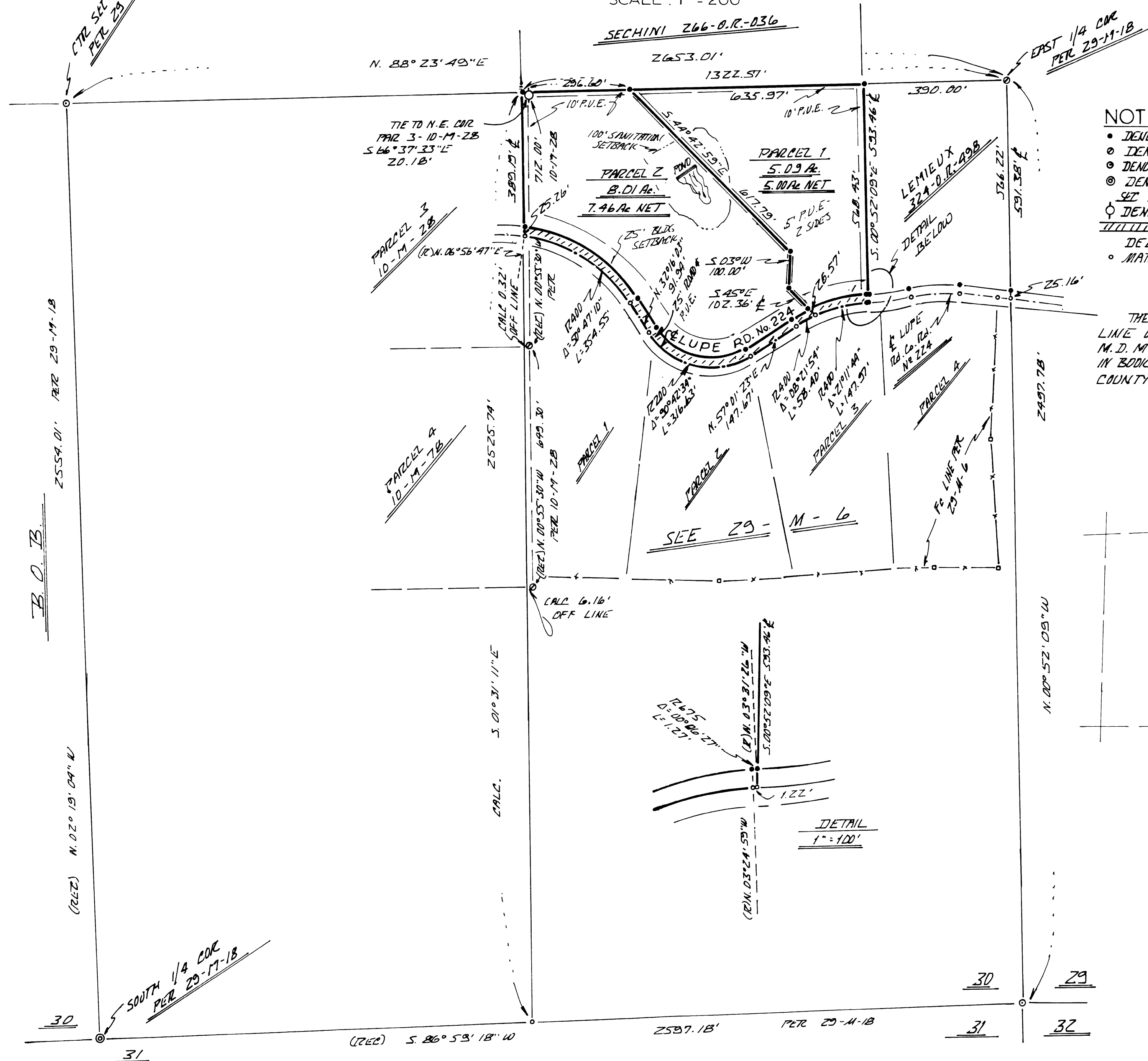

NOTES & LEGEND

- DENOTES 5/8 INCH STEEL ROD TAGGED L.S. 3570 SET.
- ◊ DENOTES 3/4 INCH STEEL ROD TAGGED R.C.E. 11531 PER 29-M-18. FOUND.
- DENOTES 1 INCH IRON PIPE TAGGED L.S. 3488 FOUND PER 29-M-18.
- ⊙ DENOTES 1 1/2 INCH CLAPPED IRON PIPE FOUND AT S. 1/4 COR, SET 30, STAMPED L.S. 3488 PER 29-M-18.
- ⊕ DENOTES 1 1/2 INCH IRON PIPE FOUND PER 10-M-28- NO TAG.
- ||||| DENOTES 1/2 WIDTH - 25' ROAD EASEMENT & P.U.E. DEDICATED TO AMA DOR Co.
- MATHEMATICAL POINT ONLY - NOTHING FOUND OR SET.

THE MERIDIAN OF THIS SURVEY IS REFERENCED TO THE WEST LINE OF THE SOUTHEAST 1/4 OF SECTION 30, T.7 N., R.12 E., M.D.M. AS SHOWN ON THAT CERTAIN OFFICIAL MAP RETURNED IN BOOK 23 OF MAPS AND PLATS AT PAGE 18, AMADOR COUNTY RECORDS, BEARING N. 02° 19' 04" W.

