

PLAN VIEW - HOOD #1 (HOOD 1)
11' 0.00" LONG 5424ND-2-PSP-F

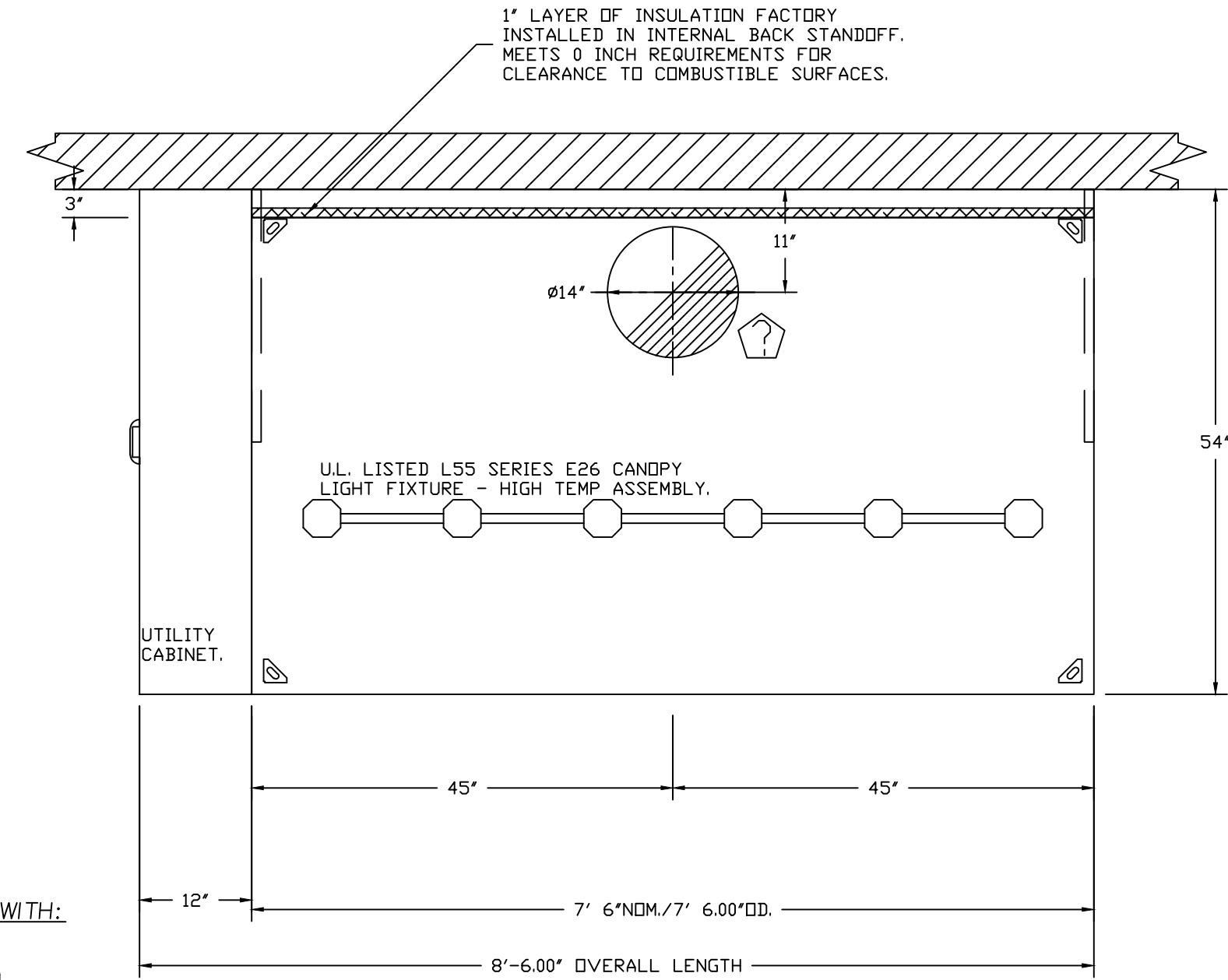

PLAN VIEW - HOOD #2 (HOOD 2)
7' 6.00" LONG 5424ND-2

CAPTIVE-AIRE HOODS ARE BUILT IN COMPLIANCE WITH:

CAPTIVE-AIRE HOODS ARE
BUILT IN COMPLIANCE WITH

NSF

BUILT
TO
ACCURACY
WITH
NFA
NO. 96

UL LISTED

NFPA #96

NSF

UL 710 & ULC710 STANDARDS

E.T.L. LISTED 3054804-001

NFPA

NSF

FOR QUESTIONS
CONTACT: JOE WYLIE
NORTH CAROLINA REGIONAL OFFICE
PHONE: (919) 825-3566
EMAIL: REG36@CAPTIVEAIRE.COM FAX: (919) 227-5917

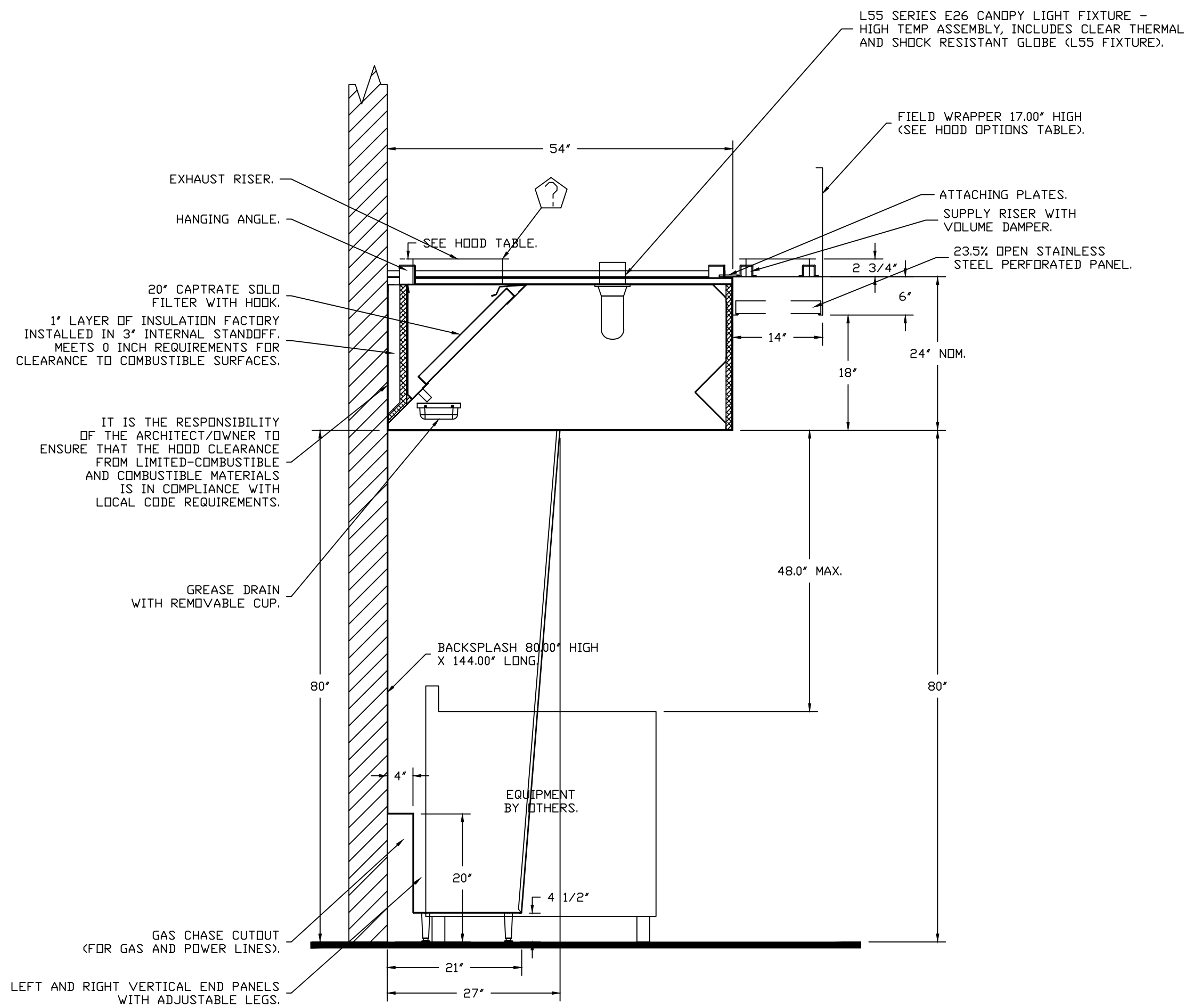

SECTION VIEW - MODEL 5424ND-2-PSP-F
HOOD - #1 (HOOD 1)

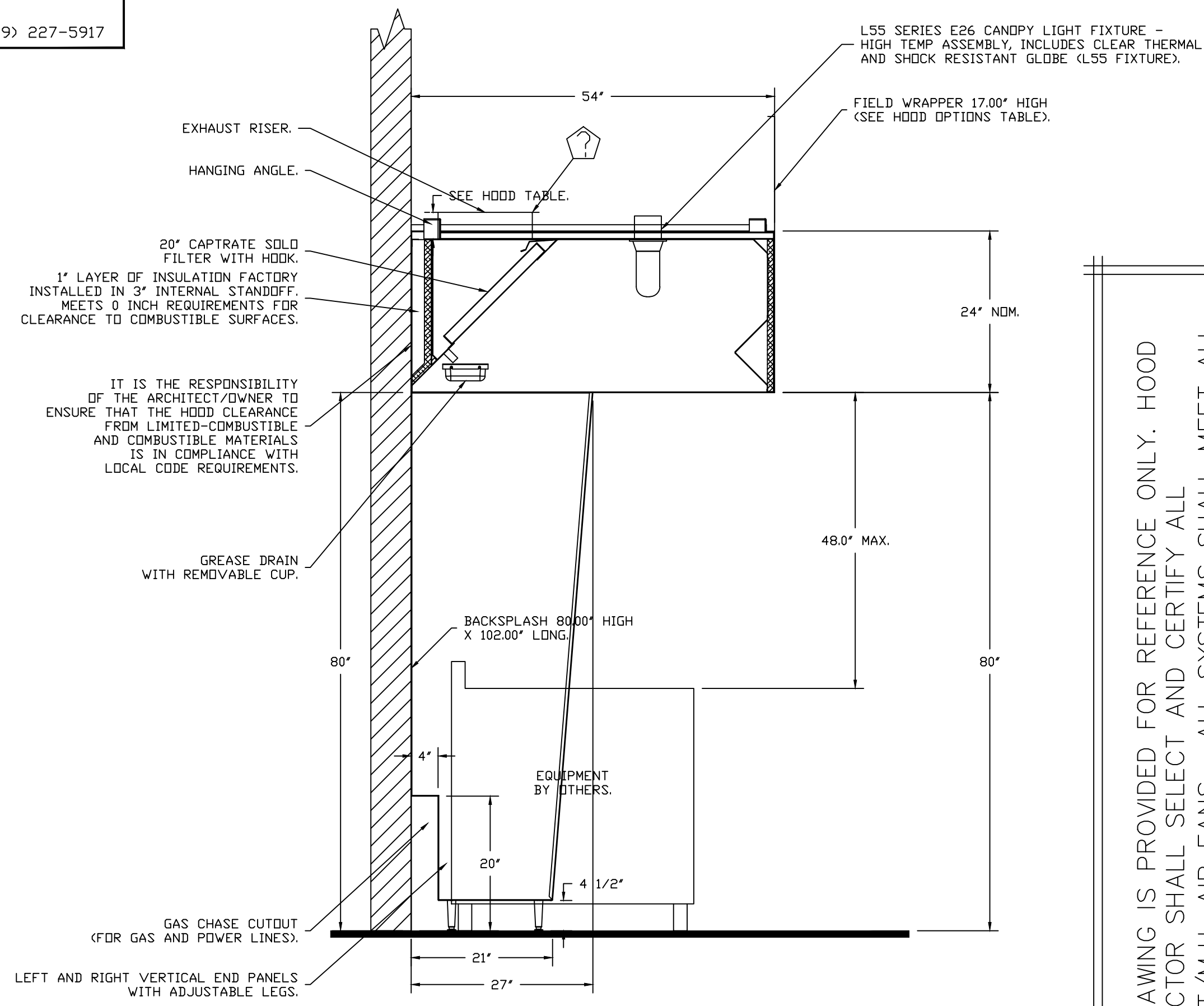

SECTION VIEW - MODEL 5424ND-2
HOOD - #2 (HOOD 2)

THIS DRAWING IS PROVIDED FOR REFERENCE ONLY. HOOD
CONTRACTOR SHALL SELECT AND CERTIFY ALL
EXHAUST/M.U. AIR FANS. ALL SYSTEMS SHALL MEET ALL
APPLICABLE REQUIREMENTS OF STATE AND LOCAL CODES
AND OTHER REQUIREMENTS AS SHOWN IN DESIGN DRAWINGS.

REVISIONS	
DESCRIPTION	DATE
△	
△	
△	
△	

www.captiveaire.com

Eastern North Carolina

4641 Paragon Park Rd., Raleigh, NC, 27616 PHONE: (919) 825-3566 FAX: (919) 227-5917 EMAIL: reg36@captiveaire.com

HWY 55-PROTO 3.0-

DATE: 5/31/2022

DWG.#: 5469753

DRAWN BY: reg36

SCALE: 3/4" = 1'-0"

MASTER DRAWING

SHEET NO. 2

LHMT Project No. 21318	
THIS DRAWING IS THE PROPERTY OF THE ARCHITECT AND MAY NOT BE REPRODUCED OR USED WITHOUT THE WRITTEN PERMISSION.	
SHOP DRAWING FOR REFERENCE ONLY	
PROJECT: HIGHWAY 55 3.0 PROTOTYPE 1424 CURTIS BRIDGE ROAD WILKESBORO, NC 28697	DRAWING: HOOD DETAILS
Revisions	
THRU ADDENDUM "A"	01/20/2022
△EQUIP. UPDATE - 06.24.2022	
PROJECT DATE 01/07/2022	
Drawn By	
Checked By	
Sheet No. M503	