

Swamp and Overflowed Lands
Survey No. 230.

Township 5 South

Range 8 East

Section 10.

The fraction

of S. M.

Base a

Contas

Survey

for John Vivian

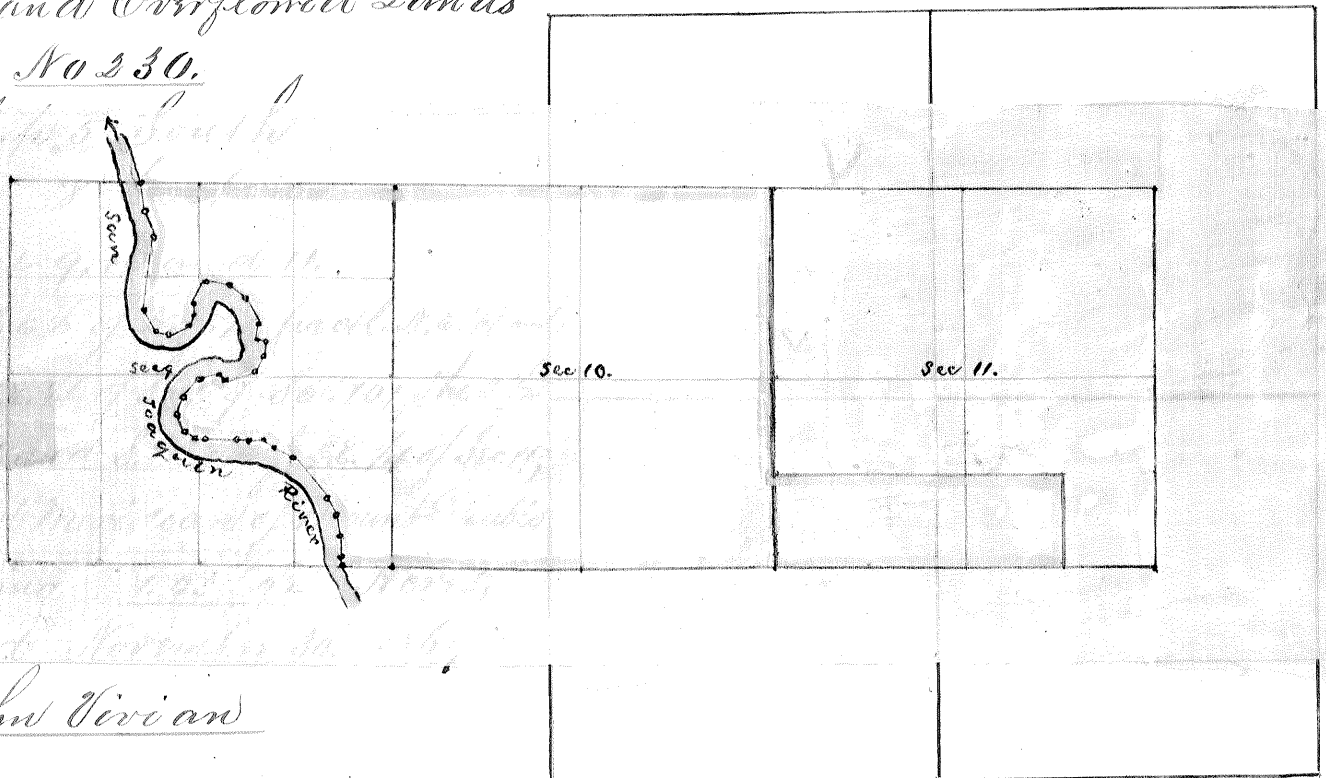

Field Notes

Beginning at the U. S. meander Post Set 20,000 chs. East of the $\frac{1}{4}$ Sec. corner on the South boundary of Sec. 11, in Township 5 South Range 8 East; Thence West 150.80 chs; to the right bank of the San Joaquin River; Thence meander down Stream: - $N 6\frac{1}{2}^{\circ} W 2.00$ chs; $N 5\frac{1}{4}^{\circ} W 4.50$ chs; $N 12\frac{3}{4}^{\circ} W 5.00$ chs; $N 35\frac{3}{4}^{\circ} W 3.50$ chs; $N 42^{\circ} W 11.50$ chs; $N 58^{\circ} W 3.50$ chs; $N 71\frac{1}{4}^{\circ} W 4.00$ chs; $S 83\frac{1}{2}^{\circ} W 2.50$ chs; $N 80\frac{1}{2}^{\circ} W 2.00$ chs; $N 89\frac{3}{4}^{\circ} W 7.00$ chs; $N 73^{\circ} W 15.00$ chs; $N 54\frac{1}{4}^{\circ} W 2.65$ chs; $N 29\frac{1}{2}^{\circ} W 4.00$ chs; $N 15\frac{1}{4}^{\circ} E 4.00$ chs; $N 51\frac{1}{4}^{\circ} E 6.00$ chs; $N 73\frac{1}{2}^{\circ} E 3.00$ chs; $S 25^{\circ} E 1.50$ chs; $N 75\frac{1}{4}^{\circ} E 5.50$ chs; $N 44\frac{1}{4}^{\circ} E 5.50$ chs; $N 4\frac{3}{4}^{\circ} W 3.00$ chs; $N 41^{\circ} W 7.50$ chs; $N 4\frac{1}{4}^{\circ} E 2.50$ chs; $N 27^{\circ} W 6.00$ chs; $N 53\frac{1}{2}^{\circ} W 5.00$ chs; $N 76\frac{3}{4}^{\circ} W 4.50$ chs; $S 84\frac{1}{4}^{\circ} W 6.50$ chs; $S 57^{\circ} W 3.00$ chs; $S 37\frac{1}{2}^{\circ} W 2.00$ chs; $S 64^{\circ} W 4.00$ chs; $S 82\frac{1}{4}^{\circ} W 3.00$ chs; $N 24\frac{1}{4}^{\circ} W 5.00$ chs; $N 5^{\circ} E 15.50$ chs; $N 15^{\circ} W 5.50$ chs; $N 1\frac{1}{2}^{\circ} E 5.58$ chs; to intersection with the north boundary of Sec. 9; Thence East at 25 links set Witness Post. from which an Oak tree $2\frac{1}{2}$ feet in diameter bears $N 13^{\circ} W 90$ links distant, at 132.00 chs to the corner of Secs 2, 3, 10 and 11; Thence South 60.00 chs. to a Post, Thence East 60.00 chs; to a Post Thence South 20.00 chs to the point of beginning.

Run by the true meridian. Magnetic Variation $16^{\circ} 10'$ East.

Surveyed in accordance with the Act of the Legislature concerning State Lands, approved March 28th 1868, and the instructions of the Surveyor General.

A. G. Stokes
County Surveyor Stanislaus Co.

Approved June 23rd 1870

J. W. Bart Surveyor General by C. J. Tuttle Deputy

Approval received June 24th 1870

G. B. Douglass County Surveyor of Stanislaus