P.M. Vol 2 Page 100-A

SHEET 2 OF 2

PARCEL MAP NO. 31-57

A DIVISION OF PARCEL 1 OF BOOK 7 OF MAPS, PAGE 56, LOCATED IN THE NE 1/4, SEC 21, T8N, R23E, MDB&M, MONO COUNTY, CALIFORNIA.

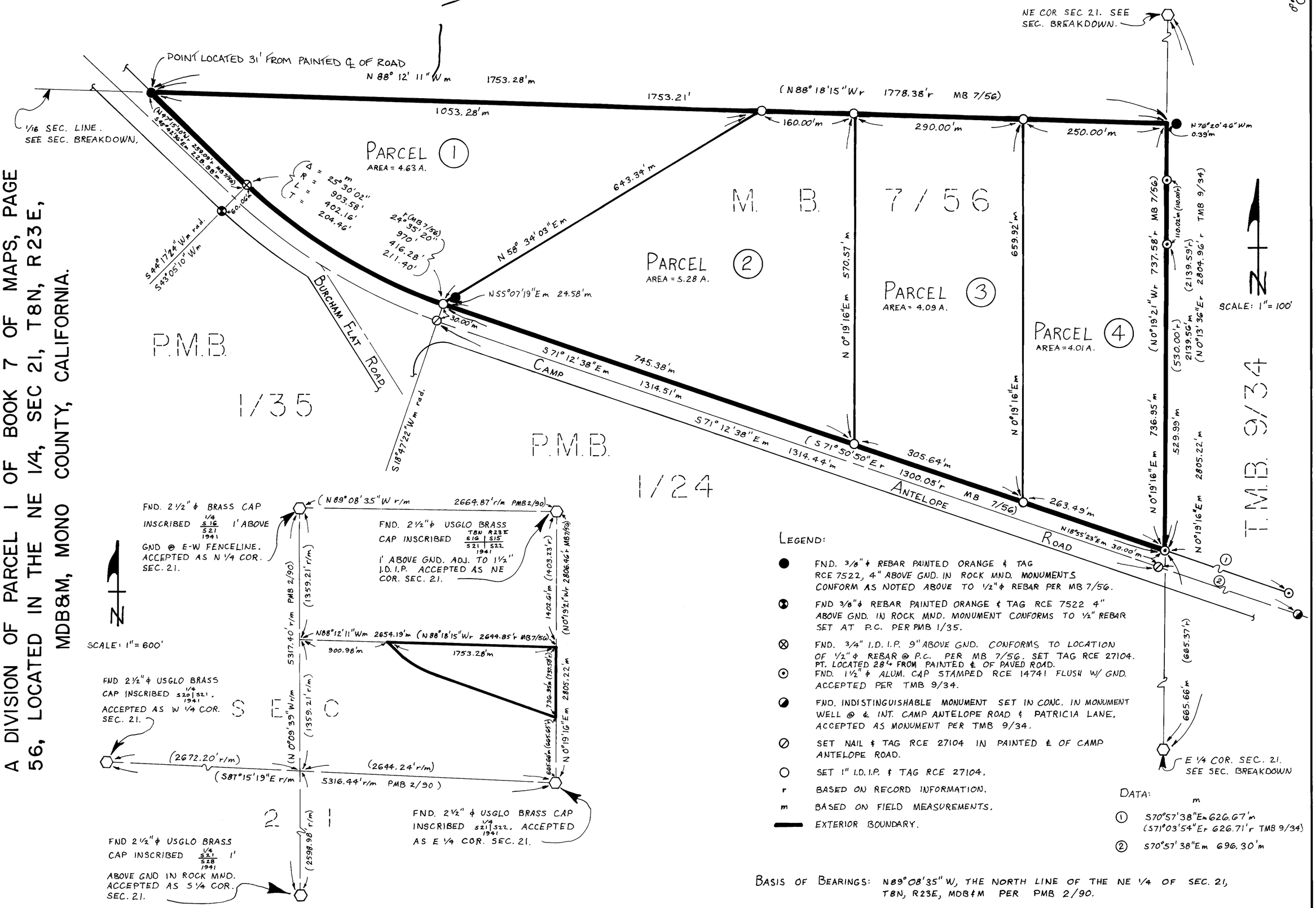

LEGEND:

- ● FND. 3/8" ϕ REBAR PAINTED ORANGE & TAG RCE 7522, 4" ABOVE GND. IN ROCK MND. MONUMENTS CONFORM AS NOTED ABOVE TO 1/2" ϕ REBAR PER MB 7/56.
- ⊗ FND 3/8" ϕ REBAR PAINTED ORANGE & TAG RCE 7522 4" ABOVE GND. IN ROCK MND. MONUMENT CONFORMS TO 1/2" REBAR SET AT P.C. PER PMB 1/35.
- ⊗ FND. 3/4" I.D. I.P. 9" ABOVE GND. CONFORMS TO LOCATION OF 1/2" ϕ REBAR @ P.C. PER MB 7/56. SET TAG RCE 27104. PT. LOCATED 28'± FROM PAINTED ℄ OF PAVED ROAD.
- ⊙ FND. 1 1/2" ϕ ALUM. CAP STAMPED RCE 14741 FLUSH W/ GND. ACCEPTED PER TMB 9/34.
- ◐ FND. INDISTINGUISHABLE MONUMENT SET IN CONC. IN MONUMENT WELL @ ℄ INT. CAMP ANTELOPE ROAD & PATRICIA LANE. ACCEPTED AS MONUMENT PER TMB 9/34.
- ⊘ SET NAIL & TAG RCE 27104 IN PAINTED ℄ OF CAMP ANTELOPE ROAD.
- ○ SET 1" I.D. I.P. & TAG RCE 27104.
- r BASED ON RECORD INFORMATION.
- m BASED ON FIELD MEASUREMENTS.
- ▬ EXTERIOR BOUNDARY.

DATA:

	m
①	S70°57'38"E m 626.67'm (S71°03'54"E r 626.71' r TMB 9/34)
②	S70°57'38"E m 696.30'm

BASIS OF BEARINGS: N89°08'35" W, THE NORTH LINE OF THE NE 1/4 OF SEC. 21, T8N, R23E, MDB&M PER PMB 2/90.