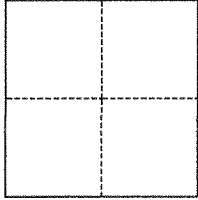

CORNER RECORD

Agency Index BK144 PG72Document Number CR 15066City of OAKLAND County of ALAMEDA, CaliforniaBrief Legal Description CITY SURVEY MONUMENT AT CANNING ST & 62ND ST**CORNER TYPE****COORDINATES (Optional)**

- | | |
|--|---|
| <input type="checkbox"/> Government Corner | <input checked="" type="checkbox"/> Control |
| <input type="checkbox"/> Meander | <input type="checkbox"/> Property |
| <input type="checkbox"/> Rancho | <input type="checkbox"/> Other |

Date of Survey January 21, 2021

N. _____ E. _____

Elevation _____

Units ☐ Metric ☒ U.S. Survey Foot

Horizontal Datum _____

Zone _____ Epoch Date _____

Vertical Datum _____

☐ Complies with Public Resources Code §§8801-8819☐ Complies with Public Resources Code §§8890-8902

PLS Act Ref.:

☐ 8765(d)☒ 8771☐ 8773☐ Other:Corner/
Monument:☒ Left as found☐ Established☐ Rebuilt☒ Pre-Construction☐ Found and tagged☐ Reestablished☒ Referenced☐ Post-Construction

Narrative of corner identified and monument as found, set, reset, replaced, or removed:

☒ See sheet #2 for description(s):**SURVEYOR'S STATEMENT**

This Corner Record was prepared by me or under my direction in conformance with

the Professional Land Surveyors' Act on

Signed

P.L.S. or R.C.E. No.

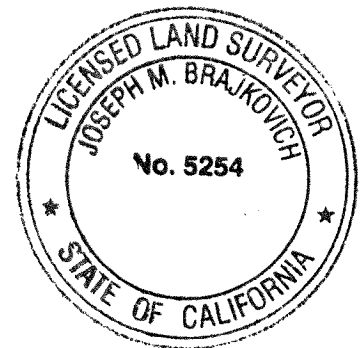
2-11-21
5254**COUNTY SURVEYOR'S STATEMENT**

This Corner Record was received

and examined and filed

JAN 12 2022

Signed

P.L.S. or R.C.E. No.

7010Title ALAMEDA COUNTY SURVEYOR

County Surveyor's Comment

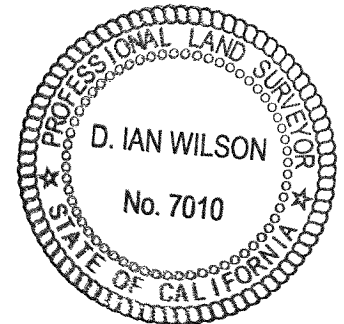

LEGEND

- AA### ALAMEDA COUNTY MONUMENT ID
 ##### STREET ADDRESS
 APN ASSESSOR'S PARCEL NUMBER
 X CUT CROSS SET IN CURB
 OR WALK AS DISPLAYED
 ⊙ FOUND SURVEY MONUMENT
 (1/8" PIN IN DISC IN WELL)



SCALE: 1" = 20'

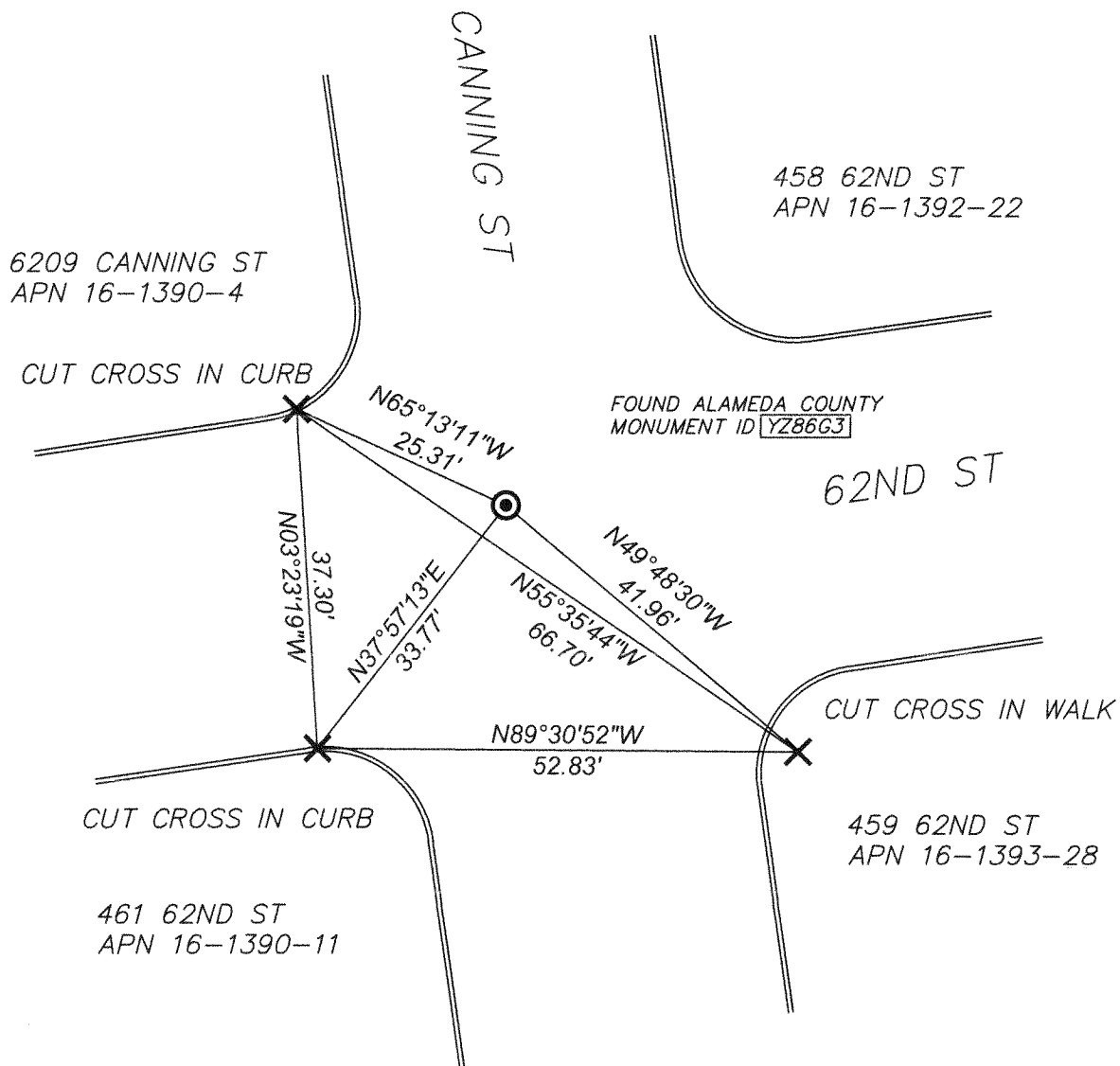

21001 SHEET L-16