

25

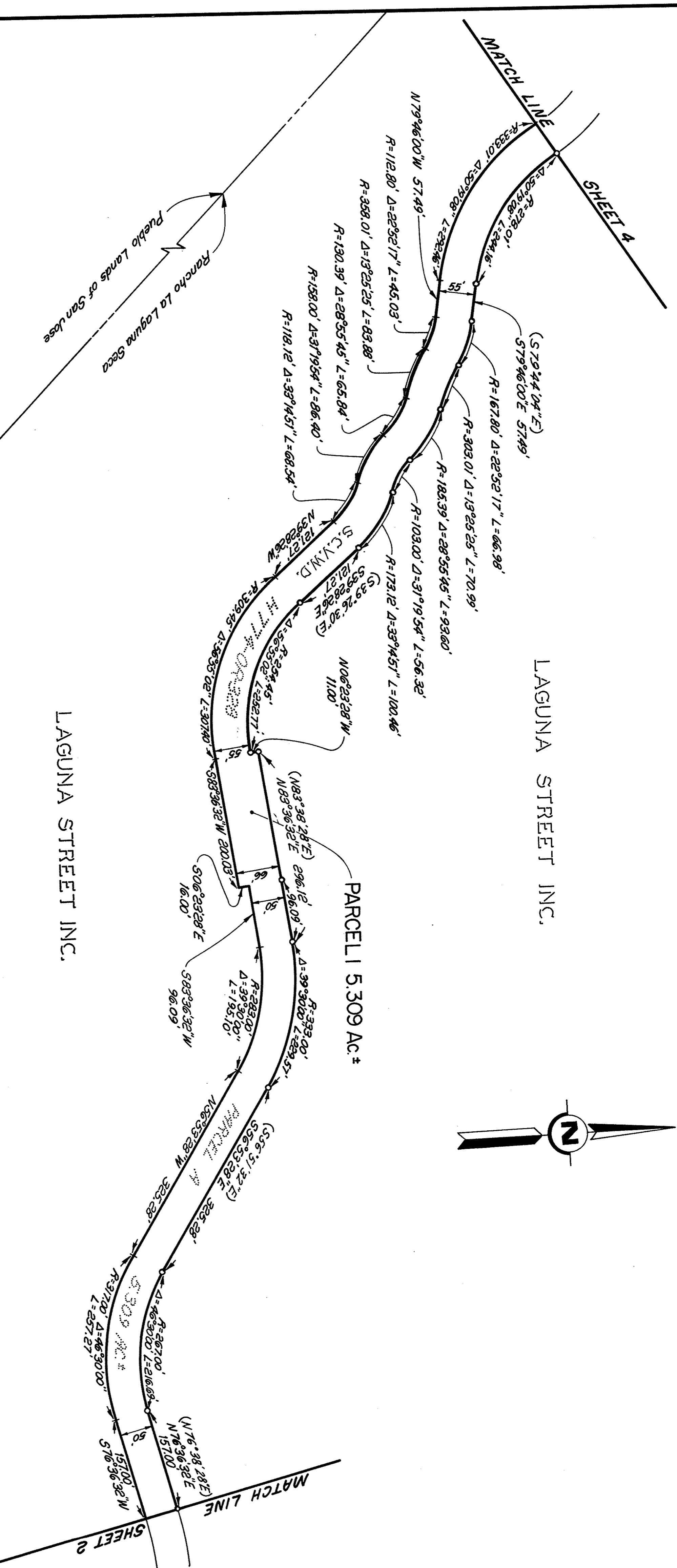

BASIS OF BEARING
The bearing S 10° 51' 14" W of the center-line of San Bruno Ave. as shown on the map recorded in Book 497 of Maps of pages 30-40, Santa Clara County Records was taken as the basis of bearing of this map.

RECORD OF SURVEY
CROSS VALLEY PIPELINE RIGHT OF WAY
FROM LANDS OF 353 PALMS LIMITED TO 2700 FEET MORE OR LESS NORTHEASTERLY OF MCKEAN ROAD, BEING A PORTION OF RANCHO LAGUNA SECA AND BEING SITUATED WITHIN THE CITY OF SAN JOSE
SANTA CLARA COUNTY, CALIFORNIA
JULY 1984
SCALE: 1"=100'

621
23.24

25