

29-59



1" = 40'

BASIS OF BEARINGS

THE MERIDIAN OF THIS SURVEY IS IDENTICAL TO SUBDIVISION OF BLOCK B LAKEVIEW TAHOE UNIT NO. 1 (SD C-4) FILED IN THE OFFICE OF THE RECORDER OF EL DORADO COUNTY, CALIFORNIA, BEING N60°04'00"E AS SHOWN.

LEGEND

- FOUND 3/4" IRON PIPE W/PLASTIC PLUG
RCE 13710, OR AS NOTED
- SET MAG NAIL & TAG IN ASPHALT PLS 7949
- (M) MEASURED

NOTE

THE PURPOSE OF THIS SURVEY IS TO DELINEATE THAT PARCEL CONVEYED IN THE GRANT DEED DOCUMENT NO. 2004-0023798 FILED IN THE OFFICE OF THE EL DORADO COUNTY RECORDER AS REQUIRED BY 8762(b)(2) OF THE PROFESSIONAL LAND SURVEYORS' ACT.

REFERENCES

- (R1) SUBDIVISION OF BLOCK B, LAKEVIEW TAHOE UNIT NO. 1 (SD C-4)
- (D1) 2004-0023798
- (D2) 2815/539
- (D3) 4376/715
- (D4) 2761/269
- (D5) 2002-0024440
- (D6) 2607/627
- (D7) 3105/378
- (D8) 4376/715

29-59

RECORD OF SURVEY

65-68

A PORTION OF THE SE1/4 OF SECTION 34, T13N, R18E, M.D.M.
CITY OF SOUTH LAKE TAHOE, COUNTY OF EL DORADO, STATE OF CALIFORNIA

JUNE 20, 2006
SCALE 1" = 40'
Insite Land Surveys
P.O. Box 561086
South Lake Tahoe, California 96155
630-577-4815

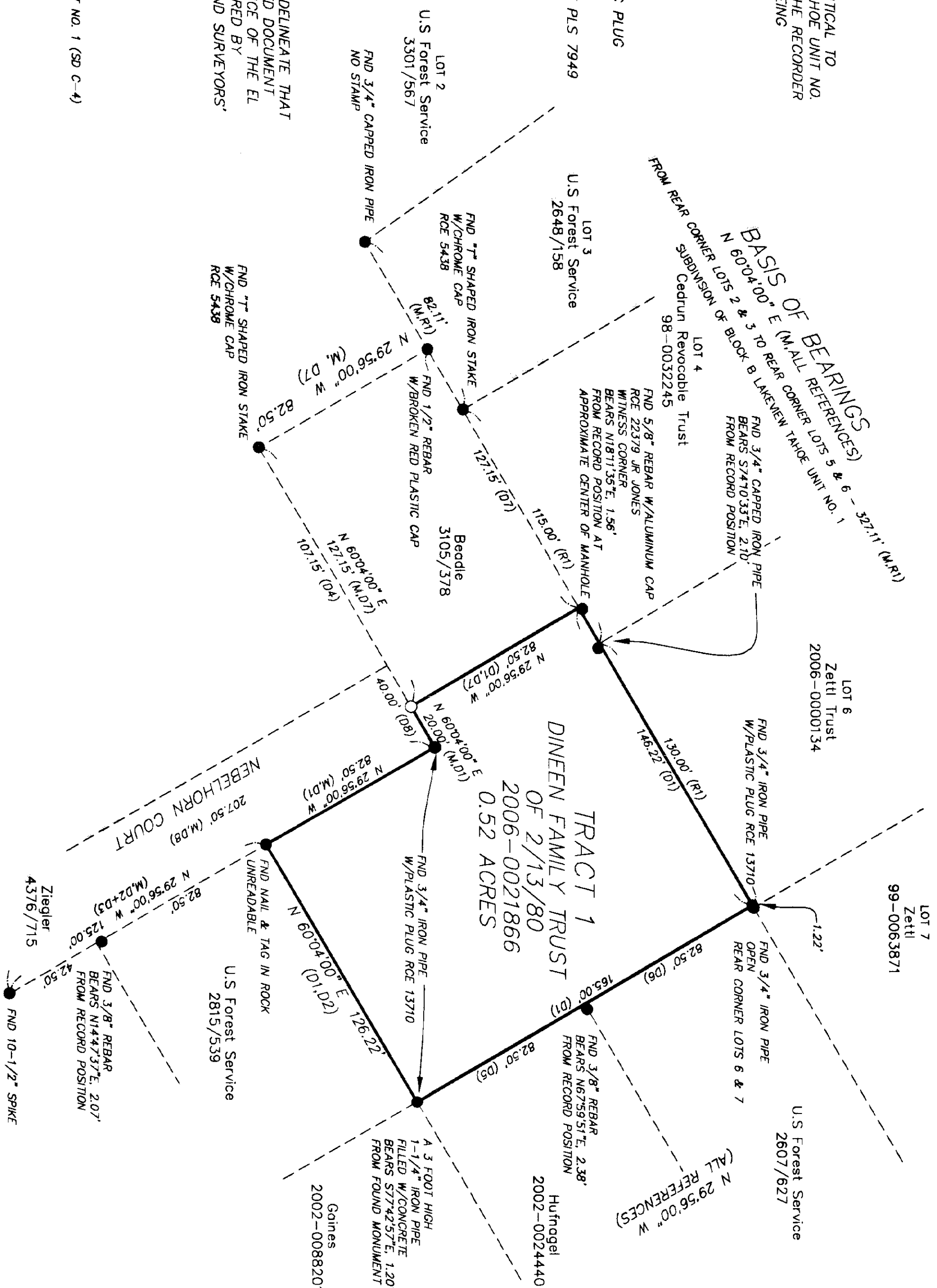

SURVEYOR'S STATEMENT:

THIS MAP CORRECTLY REPRESENTS A SURVEY MADE BY ME OR UNDER MY DIRECTION IN CONFORMANCE WITH THE REQUIREMENTS OF THE PROFESSIONAL LAND SURVEYORS' ACT AT THE REQUEST OF STEPHANIE DINEEN, IN JUNE, 2006.

STEPHEN BREAC PLS 7949
LICENSE EXPIRATION DATE 12-31-07

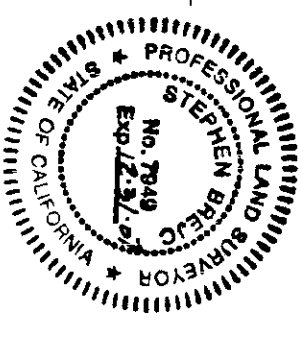

COUNTY SURVEYOR'S STATEMENT:

THIS MAP HAS BEEN EXAMINED IN ACCORDANCE WITH SECTION 8766 OF THE PROFESSIONAL LAND SURVEYORS' ACT THIS 20th DAY OF JULY 2006.

Daniel S. Russell

DANIEL S. RUSSELL, L.S. 5017 LICENSE EXPIRES 12-31-07
COUNTY SURVEYOR
COUNTY OF EL DORADO, CALIFORNIA

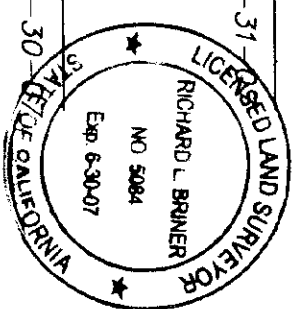

COUNTY RECORDER'S STATEMENT:

FILED THIS 21st DAY OF July 2006, AT 11:50 AM IN BOOK 029 OF RECORD OF SURVEYS AT PAGE 59, AT THE REQUEST OF STEPHANIE DINEEN.

DOCUMENT NO. 2006-0049034

William E. Schulte

WILLIAM E. SCHULTE
COUNTY RECORDER, CLERK
COUNTY OF EL DORADO, CALIFORNIA

BY: Stephanie Dineen

29-59