



Tel : 04-4668000 Fax : 04-4668300  
[www.modenas.com.my](http://www.modenas.com.my)

#### PEJABAT CAWANGAN

Emos ( Subang Office ) No 62/64, Jln Pluto Ay, U5/Ay, Seksyen U5, 40150 Shah Alam.  
Tel : 03-78483776 Fax : 03-78450972

#### PUSAT SERVIS

◦ <b>Kedah</b>	Kawasan Perindustrian Gurun, 08300 Gurun, Kedah. E-mail : scgurun@modenas.com.my	Tel: 04-4667036	Fax: 04-4667133
◦ <b>Johor</b>	No. 67 & 69 Jalan Glasiar, Taman Tasik 80200 Johor Baharu, Johor E-mail : scjbahru@modenas.com.my	Tel: 07-2351695	Fax: 07-2351695
◦ <b>Selangor</b>	Emos (Subang Office) No 62/64, Jln Pluto Ay, U5/Ay, Seksyen U5, 40150 Shah Alam. E-mail : scshalam@modenas.com.my	Tel: 03-78483776	Fax: 03-78450972
◦ <b>Pahang</b>	No A 147 & 149, Lorong Seri Teruntum 8, Jalan Dato Wong Ah Jang, Taman Tunas Maju, 25200 Kuantan, Pahang. E-mail : sckuantan@modenas.com.my	Tel: 09-5123380	Fax: 09-5123383

DRB-HICOM

99924-L033-00

Pengedar :

**EMOS**  
EDARAN MODENAS SDN. BHD.



# Parts Catalogue

MN130H - AIMY

PARTS CATALOGUE

# CONTENTS

---

1

## INTRODUCTION

- INTRODUCTION TO PARTS CATALOGUE
- COLOR CHART

2

## PICTORIAL INDEX

### ENGINE INDEX

- E1 ~ E6
- E7 ~ E12
- E13 ~ E18

### FRAME INDEX

- F1 ~ F6
- F7 ~ F12
- F13 ~ F18
- F19 ~ F23

### DECALS INDEX

- D1 ~ D2

3

## ENGINE GROUP

4

## FRAME GROUP

5

## DECALS GROUP

6

## PART NUMBER INDEX

11004-0028	~	13102-0010
13102-1135	~	16097-1071
16115-0008	~	34011-507-0003
34019-1058	~	44026-507-0001
44037-V576	~	92009-1745
92009-1981	~	92055-0061
92055-0067	~	92151-1196
92151-1212	~	95001-507-0003
95001-507-0004	~	95001-507-0008



INTRODUCTION

1

PICTORIAL INDEX

2

ENGINE GROUP

3

FRAME GROUP

4

DECALS GROUP

5

PART NO. GROUP

6

# INTRODUCTION

1

# INTRODUCTION TO PARTS CATALOGUE

This parts catalogue is meant for type of model:

## 1. MA130H-A1MY

This part catalogue is based on the latest specification on 06/02/2009.  
Please refer to the nearest service centre to obtain the latest information on the part catalogue after the date 15/06/2009.

### 1. How to order parts

In ordering spare parts for the replacement market, it is compulsory to include the following items:

Part Number, Description and Color Code

### 2. Explanation of Parts Catalogue

#### A. Part Number Structure

Part number

XXXXX-XXXX-XX



#### (ii) Standard hardware number

XXX X XXXX

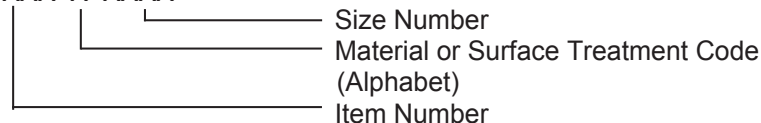

#### B. Quantity

Indicates the volume quantity needed as specified in the column stated under "Quantity".

Note: Final quantity shall be specified in the quantity column and not always as depicted in diagram.

## 3. List of Abbreviations

Describes the abbreviations used in this parts catalog.

(+)	Plus	MM	Millimeter
(-)	Minus	MPH	Miles Per Hour
&	And	NA	Not Available
2 <sup>nd</sup>	Second	O/S	Over Size
3 <sup>rd</sup>	Third	OD	Outside Diameter
4 <sup>th</sup>	Fourth	PR	Ply Rating
AR	As Required	REF	Reference
ASSY	Assembly	RH	Right Hand
CA	Cut Away	RPM	Revolutions Per Minute
CNT	Center	RR	Rear
COMP	Complete	STD	Standard
D	Degree	T	Teeth
FR	Front	T=	Thickness
G	Gram	U/S	Under Size
HEX	Hexagonal	UPP	Upper
ID=	Inside Diameter	V	Volt
KPH	Kilometers Per Hour	W	Watt
L	Link	W/	With
L=	Length	WD	With Decal
L/	Less	WOD	Without Decal
LH	Left Hand		

**ALWAYS USE MODENAS GENUINE PARTS**

# COLOUR CHART

- 1. When ordering a coloured part/s, refer to the chart below and add the colour code at the end of the basic part number.
- 2. Below are examples on how to use the colour chart.
- 3. Chart below refers to the coloured parts.

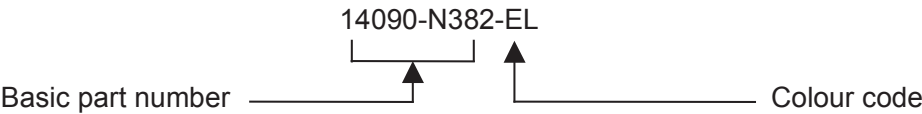

			COLOR CODE					
NO	PART NAME:	PART NO:	GSZ	BOZ	RCZ	SBZ	MWZ	WWZ
1	COVER-HANDLE FRONT	59441-507-0011	GF	BF	CF	BB	MF	SF
2	FENDER-FRONT-FR	35004-507-0002	↑	↑	↑	↑	↑	↑
3	COWLING-LEG SHIELD-OUTER-LH	55028-507-0009	FZ	FZ	FZ	FZ	FZ	FZ
4	COWLING-LEG SHIELD-OUTER-RH	55028-507-0008	↑	↑	↑	↑	↑	↑
5	COWLING-LEG SHIELD-INNER-LH	55028-507-0007	GS	BO	CR	BS	MW	SW
6	COWLING-LEG SHIELD-INNER-RH	55028-507-0006	↑	↑	↑	↑	↑	↑
7	COVER FRONT	14090-507-0004	↑	↑	↑	↑	↑	↑
8	COVER-SEAT-LH	14090-507-0023	ZG	ZB	C2	S2	ZM	ZW
9	COVER-SEAT-RH	14090-507-0024	↑	↑	↑	↑	↑	↑

# COLOUR CHART

- When ordering a coloured part/s, refer to the chart below and add the colour code at the end of the basic part number.

14090-N382-EL

Basic part number      Colour code

	COLOUR NAME	CODE FOR PART	CODE FOR PRODUCT
1	SHOOT GREEN	GS	GSZ
2	BRIGHT ORANGE	BO	BOZ
3	CELEBRATION RED	CR	RCZ
4	SPARKLING BLUE	BS	SBZ
5	SAND WHITE	SW	WWZ
6	MAPPLE BROWN	MW	MWZ
7	SHOOT GREEN + FLAT BLACK	GF	GSZ
8	BRIGHT ORANGE + FLAT BLACK	BF	BOZ
9	CELEBRATION RED + FLAT BLACK	CF	RCZ
10	SPARKLING BLUE + FLAT BLACK	BB	SBZ
11	SAND WHITE + FLAT BLACK	SF	WWZ
12	MAPPLE BROWN + FLAT BLACK	MF	MWZ
13	SHOOT GREEN + METALLIC BLACK + OLIVE GREY	ZG	GSZ
14	BRIGHT ORANGE + METALLIC BLACK + OLIVE GREY	ZB	BOZ
15	CELEBRATION RED + METALLIC BLACK + OLIVE GREY	C2	RCZ
16	SPARKLING BLUE + METALLIC BLACK + OLIVE GREY	S2	SBZ
17	MAPPLE BROWN + METALLIC BLACK + OLIVE GREY	ZM	MWZ
18	SAND WHITE + METALLIC BLACK + OLIVE GREY	ZW	WWZ
19	METALLIC BLACK	FZ	GSZ / BOZ / RCZ / SBZ / MWZ / WWZ
20	OLIVE GREY	OG	GSZ / BOZ / RCZ / SBZ / MWZ / WWZ

## PICTORIAL INDEX 2

# PICTORIAL INDEX

<p>CYLINDER HEAD</p> <p><b>E 1</b></p>	<p>CYLINDER/PISTON'S</p> <p><b>E 2</b></p>	<p>AIR CLEANER</p> <p><b>E 3</b></p>
<p>MUFFLER (S)</p> <p><b>E 4</b></p>	<p>VALVE (S)</p> <p><b>E 5</b></p>	<p>CAMSHAFT(S)/TENSIONER</p> <p><b>E 6</b></p>

# PICTORIAL INDEX

<div>CRANKSHAFT</div> <div></div> <div>E 7</div>	<div>KICK STARTER MECHANISM</div> <div></div> <div>E 8</div>	<div>CLUTCH</div> <div></div> <div>E 9</div>
<div>TRANSMISSION</div> <div></div> <div>E 10</div>	<div>GEAR CHANGE DRUM/ SHIFT FORK (S)</div> <div></div> <div>E 11</div>	<div>GEAR CHANGE MECHANISM</div> <div></div> <div>E 12</div>



# PICTORIAL INDEX

CRANKCASE

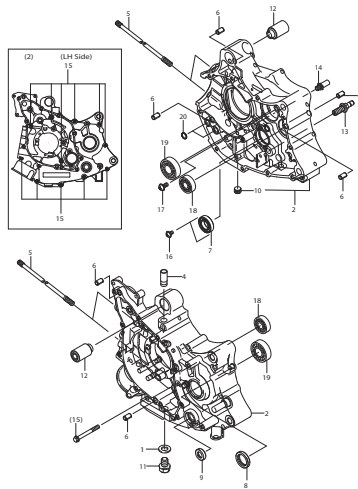

E 13

ENGINE COVER (S)

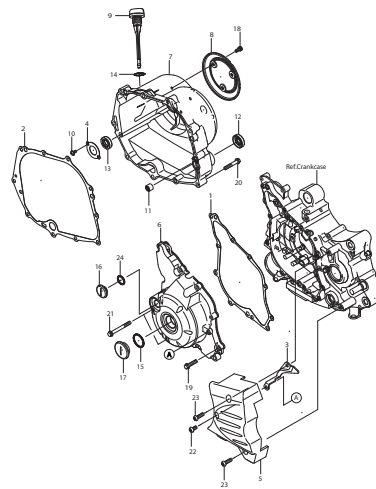

E 14

CARBURETOR

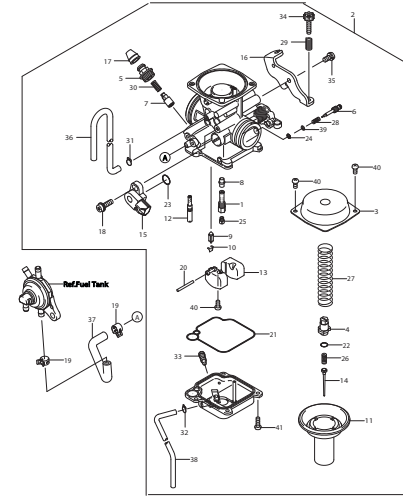

E 15

OIL PUMP

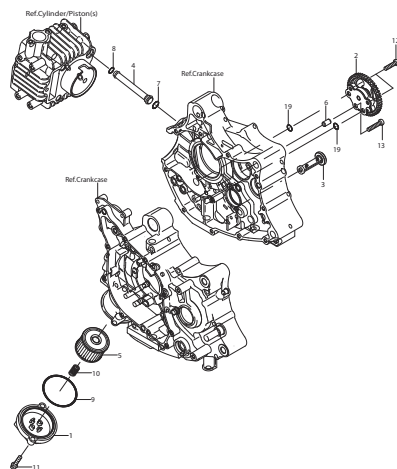

E 16

GENERATOR & IGNITION SYSTEM

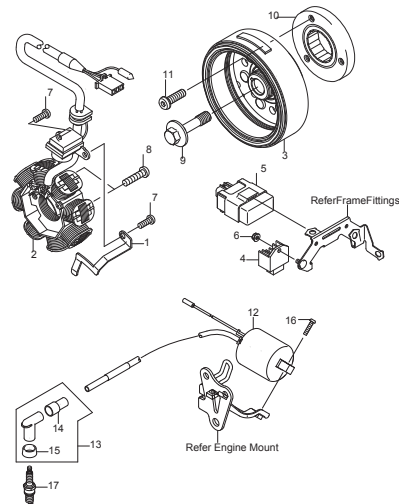

E 17

STARTING MOTOR

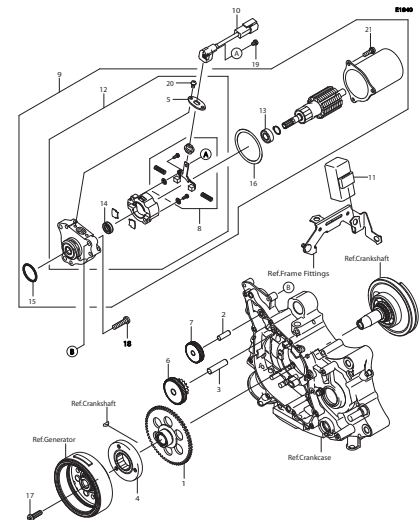

E 18

# PICTORIAL INDEX

FRAME-GROUP

F 1

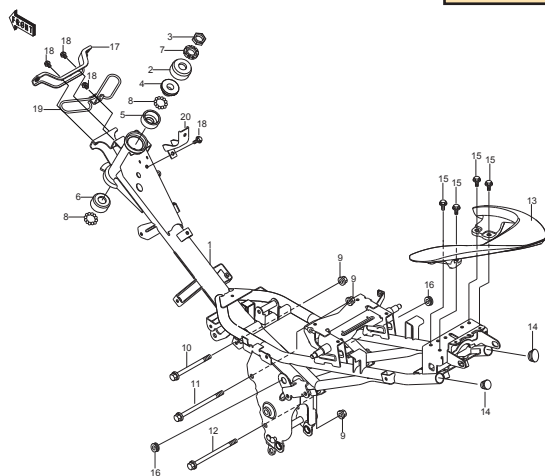

SWINGARM - SHOCKABSORBER

F 2

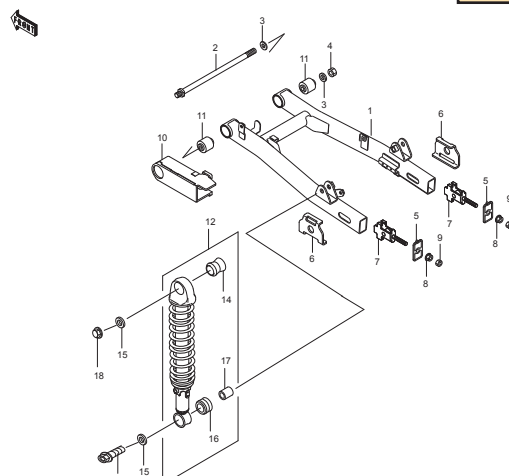

STEP-GROUP

F 3

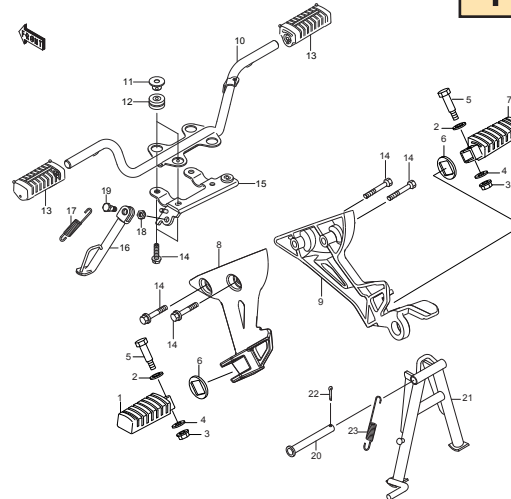

TANK-GROUP-FUEL

F 4

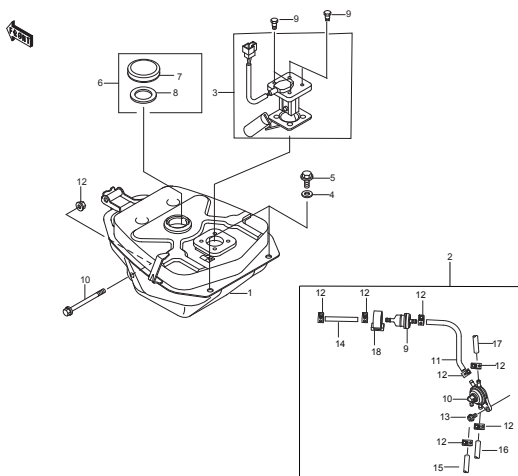

FRONT WHEEL GROUP

F 5

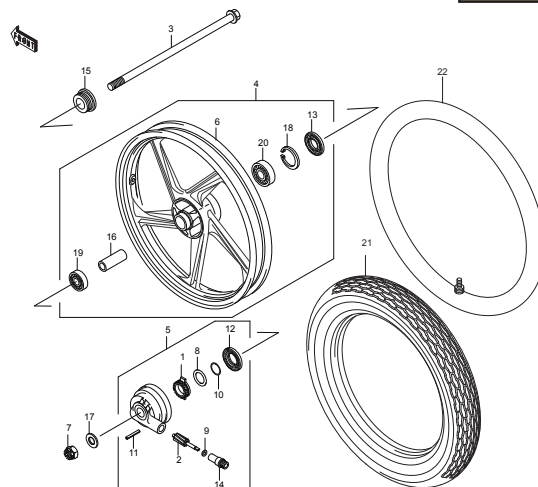

REAR WHEEL GROUP

F 6

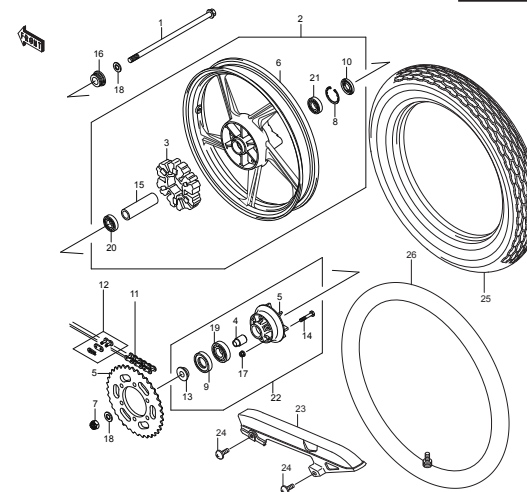

# PICTORIAL INDEX

FENDERS

F 7

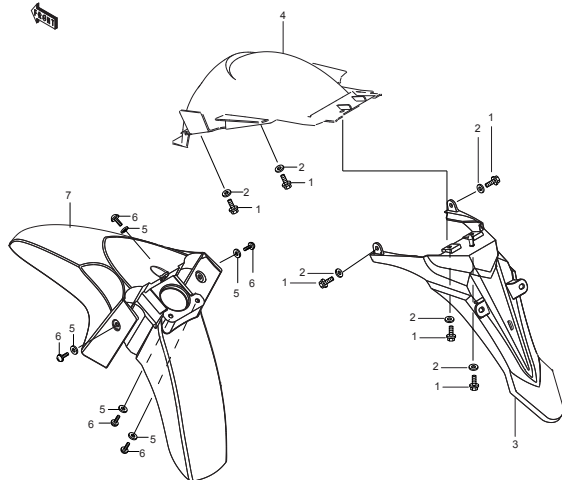

FRONT MASTER CYLINDER

F 8

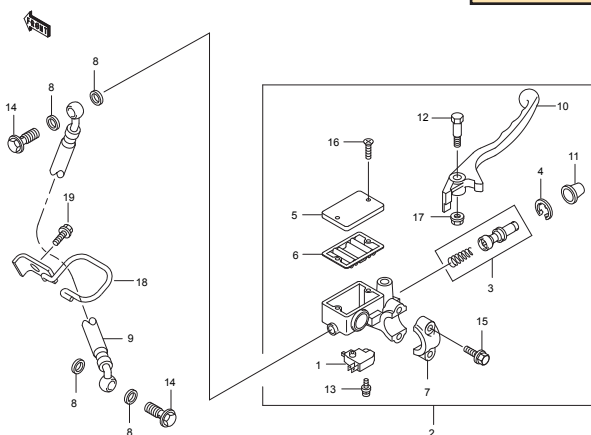

FRONT BRAKE

F 9

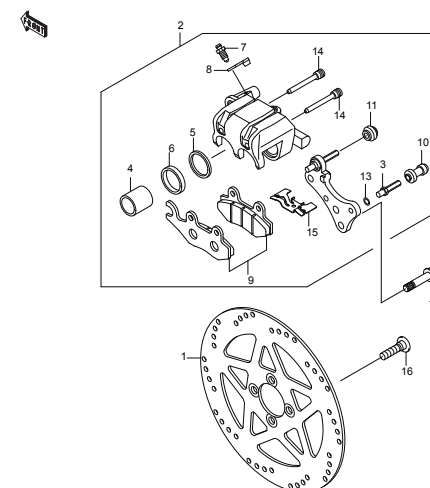

REAR MASTER CYLINDER

F 10

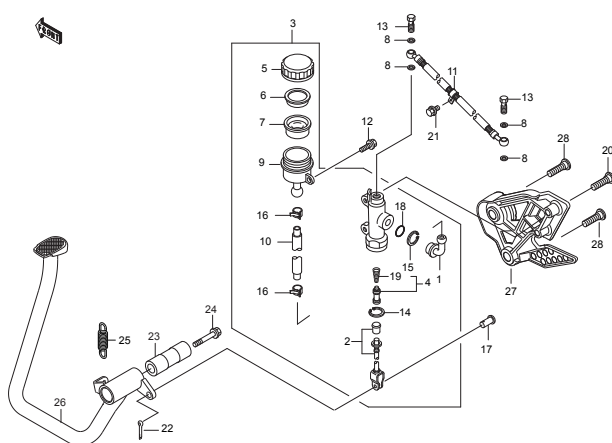

REAR BRAKE

F 11

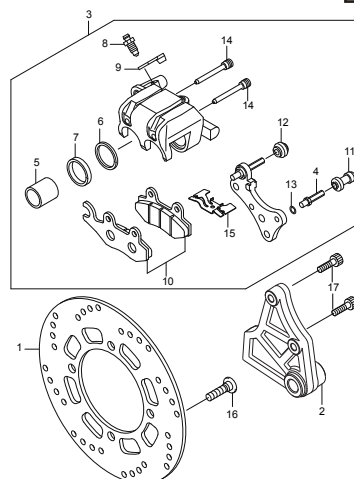

HANDLEBAR

F 12

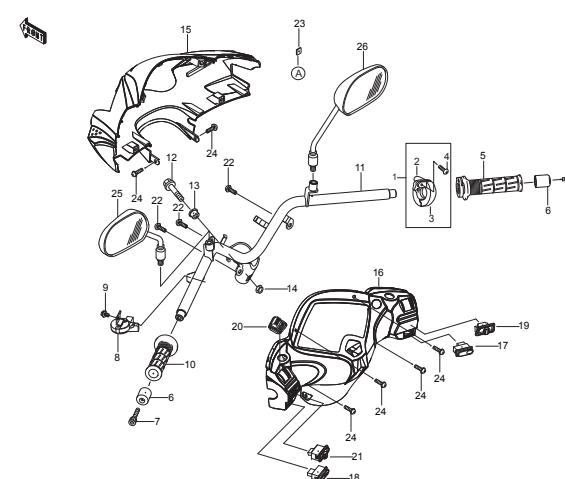

# PICTORIAL INDEX

LEG SHIELD GROUP

**F 13**

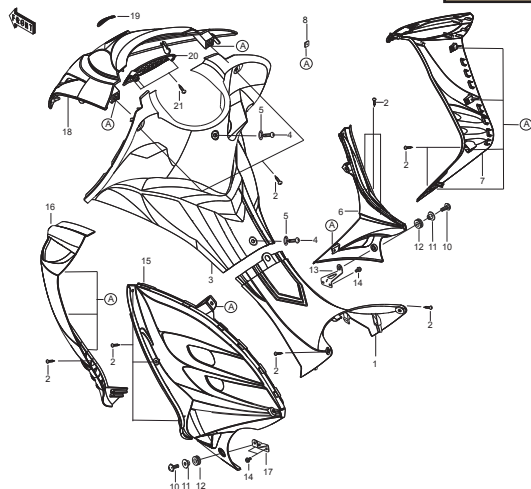

SEAT GROUP

**F 14**

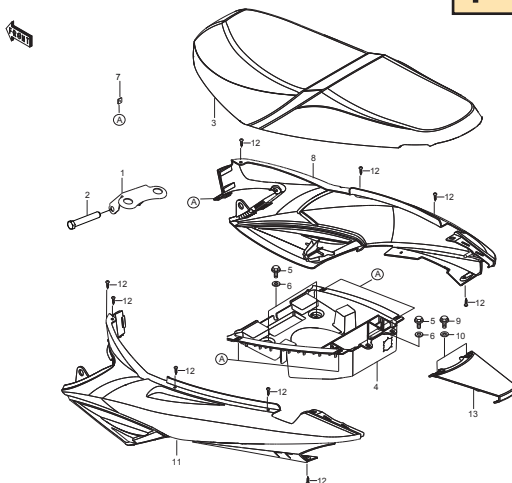

HARNESS GROUP

**F 15**

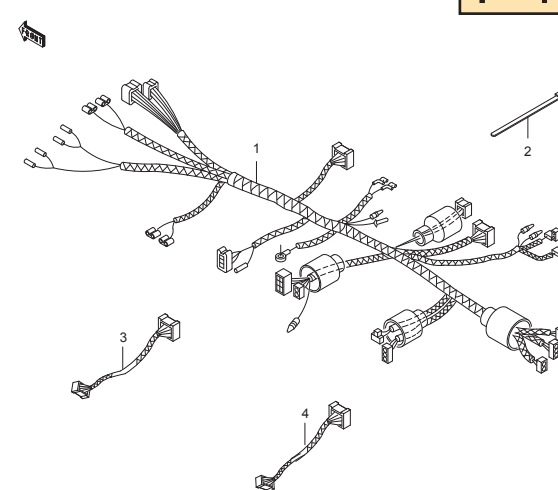

REAR MASTER CYLINDER

**F 16**

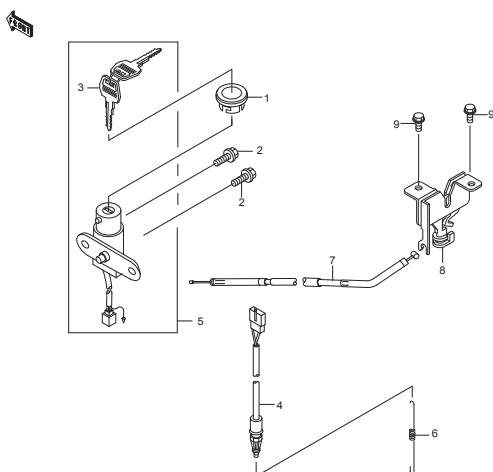

METER GROUP

**F 17**

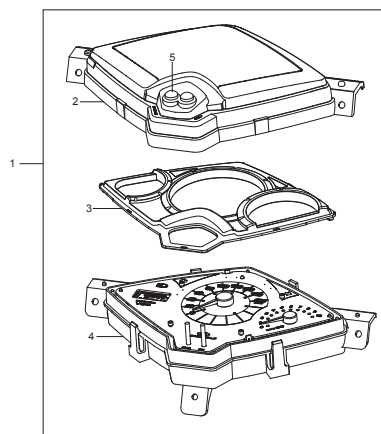

HEAD LAMP GROUP

**F 18**

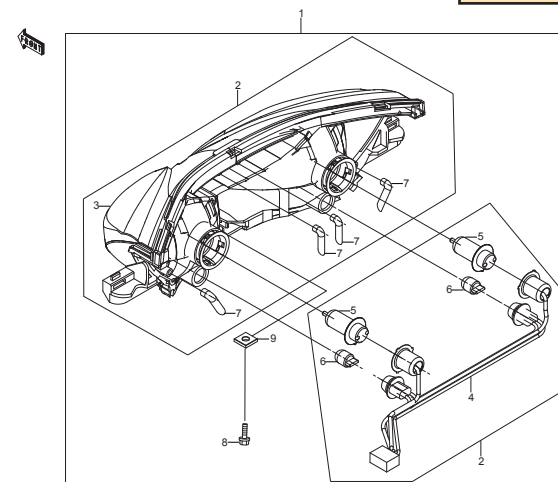

# PICTORIAL INDEX

LAMP SIGNALGROUP

F 19

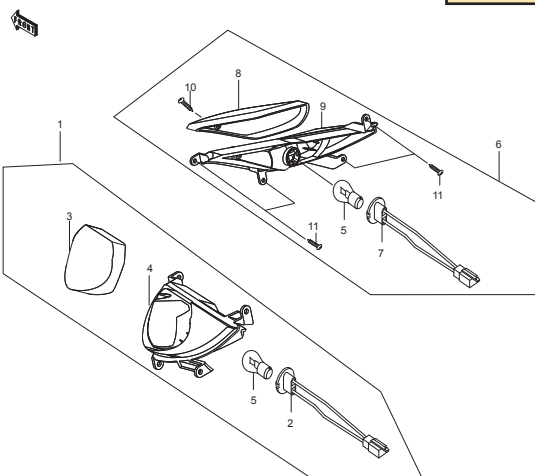

LAMP TAIL GROUP

F 20

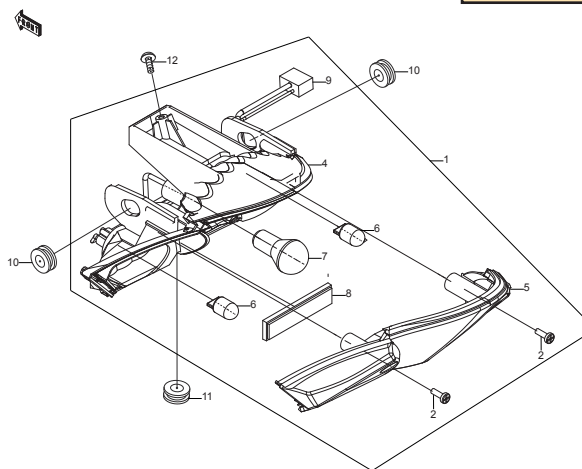

CABLE GROUP

F 21

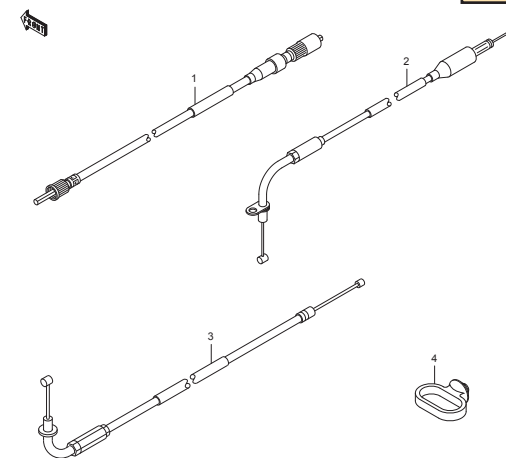

COVER GROUP

F 22

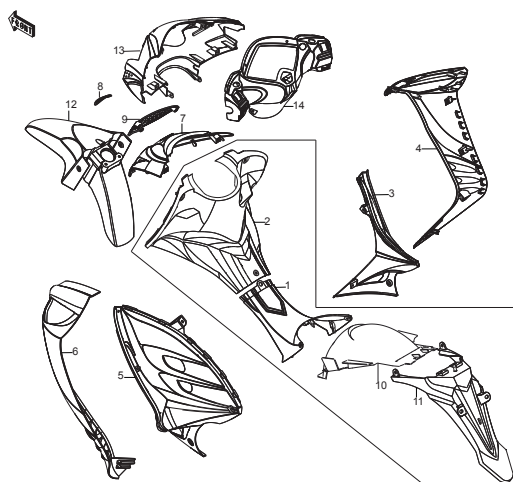

FRONT FORK GROUP

F 23

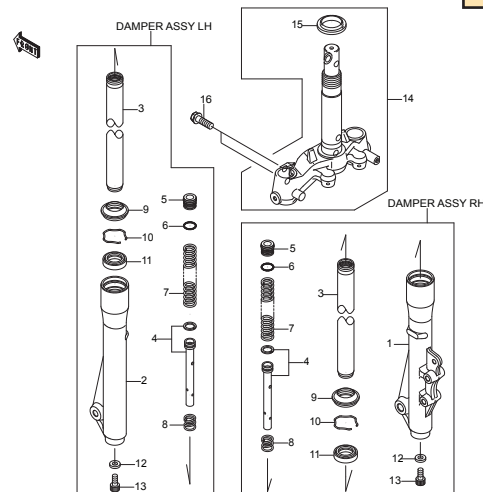

F 24



## CYLINDER HEAD

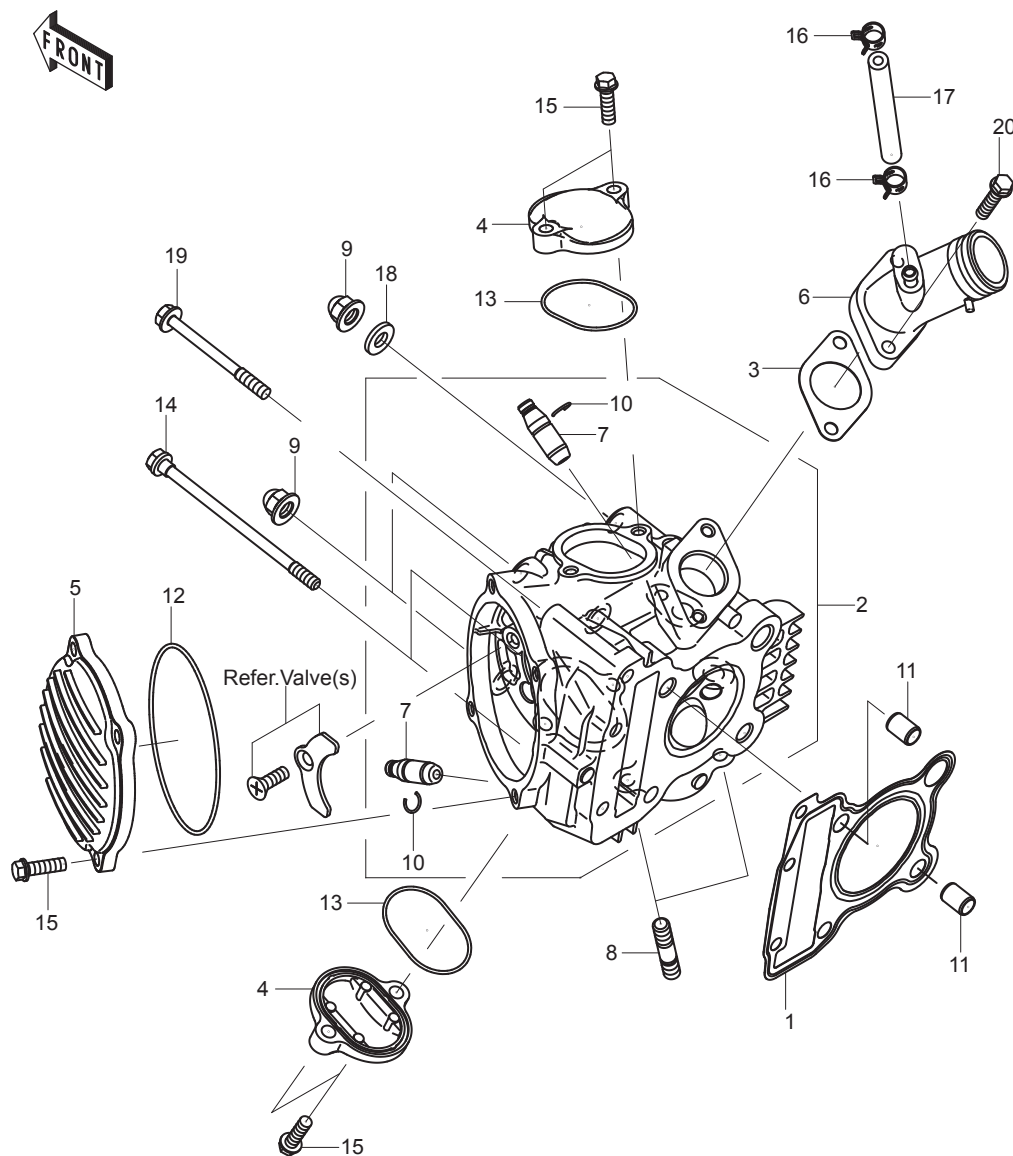

Ref. No.	Part No.	Description	Quantity		
			H		
1	11004-0028	GASKET -HEAD	1		
2	11008-0045	HEAD-COMP-CYLINDER	1		
3	11061-0075	GASKET INTAKE PIPE	1		
4	11065-1177	CAP, VALVE ADJUSTING	2		
5	14091-0160	COVER	1		
6	16060-0018	PIPE INTAKE	1		
7	49002-1130	GUIDE-VALVE	2		
8	92004-1060	STUD, 8X28.5	2		
9	92015-1151	NUT, CAP, 8mm	4		
10	92033-1247	RING-SNAP	2		
11	92043-1264	PIN,8.2X10X14	2		
12	92055-0067	RING-O, 89X1.8	1		
13	92055-1697	RING-O, ADJUST CAP	2		
14	92153-0987	BOLT, 6x106	2		
15	92153-1184	BOLT, 6x20	8		
16	92171-1051	CLAMP	2		
17	92192-0077	TUBE, 4.5X9.5X100	1		
18	92200-1631	WASHER, 8.2X17X2.3	1		
19	130Z0665	BOLT-FLANGED, 6x65	1		
20	132Y0625	BOLT-FLANGED, 6x25	2		

## CYLINDER/PISTON(s)

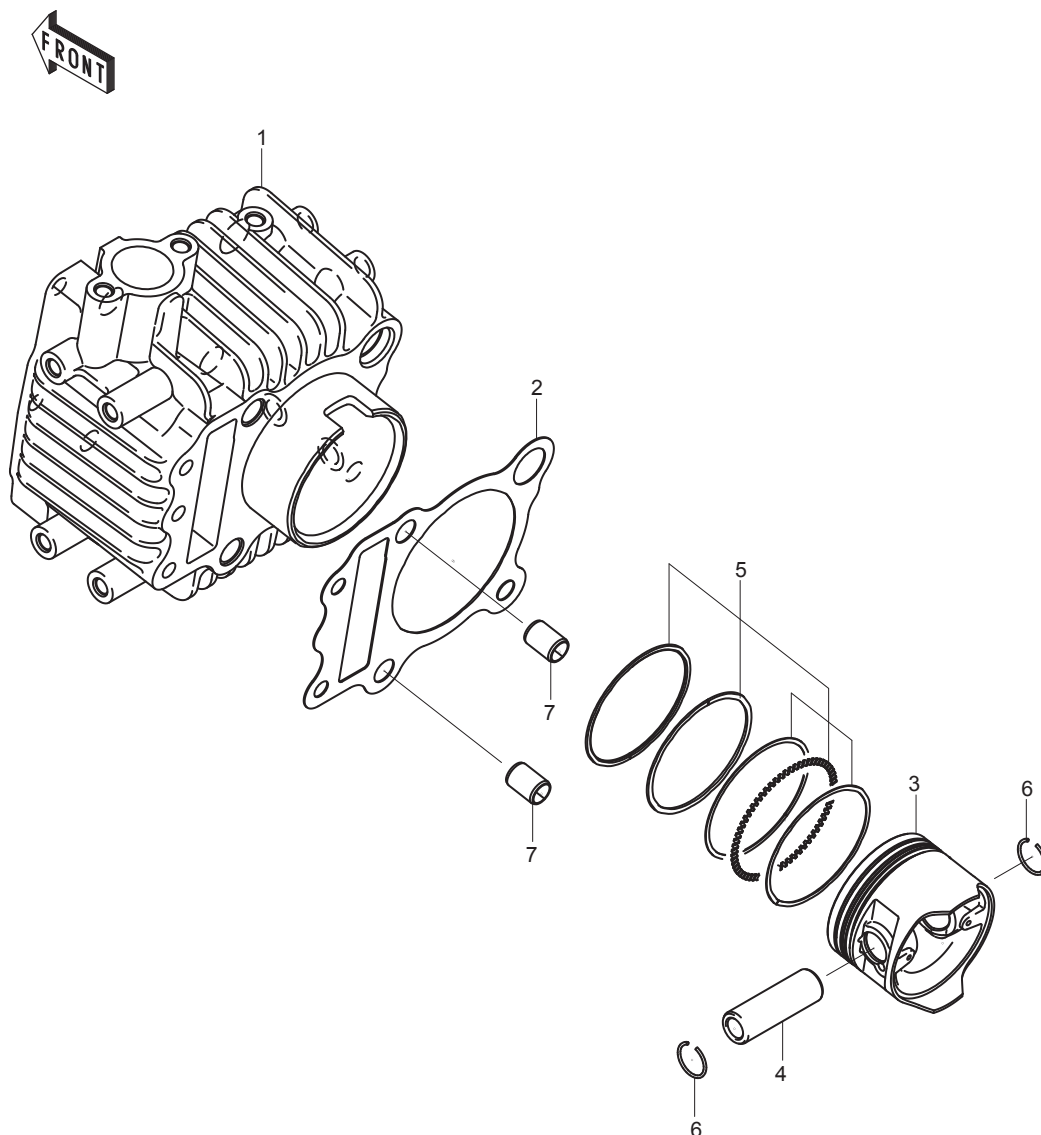

Ref. No.	Part No.	Description	Quantity			
			H			
1	11005-0046	CYLINDER ENGINE				1
2	11061-0139	GASKET, CYLINDER BASE				1
3	13001-0074	PISTON-ENGINE STD				1
	13027-0011	PISTON-ENGINE LL,O/S 1.00				1
	13027-0012	PISTON-ENGINE LL,O/S 0.75				1
	13029-0015	PISTON-ENGINE LL,O/S 0.50				1
	13029-0016	PISTON-ENGINE LL,O/S 0.25				1
4	13002-0012	PIN-PISTON				1
5	13008-0011	RING-SET-PISTON STD				1
	13024-0007	RING-SET-PISTON LL, O/S 1.00				1
	13024-0008	RING-SET-PISTON LL, O/S 0.75				1
	13025-0008	RING-SET-PISTON LL, O/S 0.50				1
	13025-0009	RING-SET-PISTON LL, O/S 0.25				1
6	92033-1072	RING SNAP				2
7	92043-1264	PIN,8.2X10X14				2



## AIR CLEANER

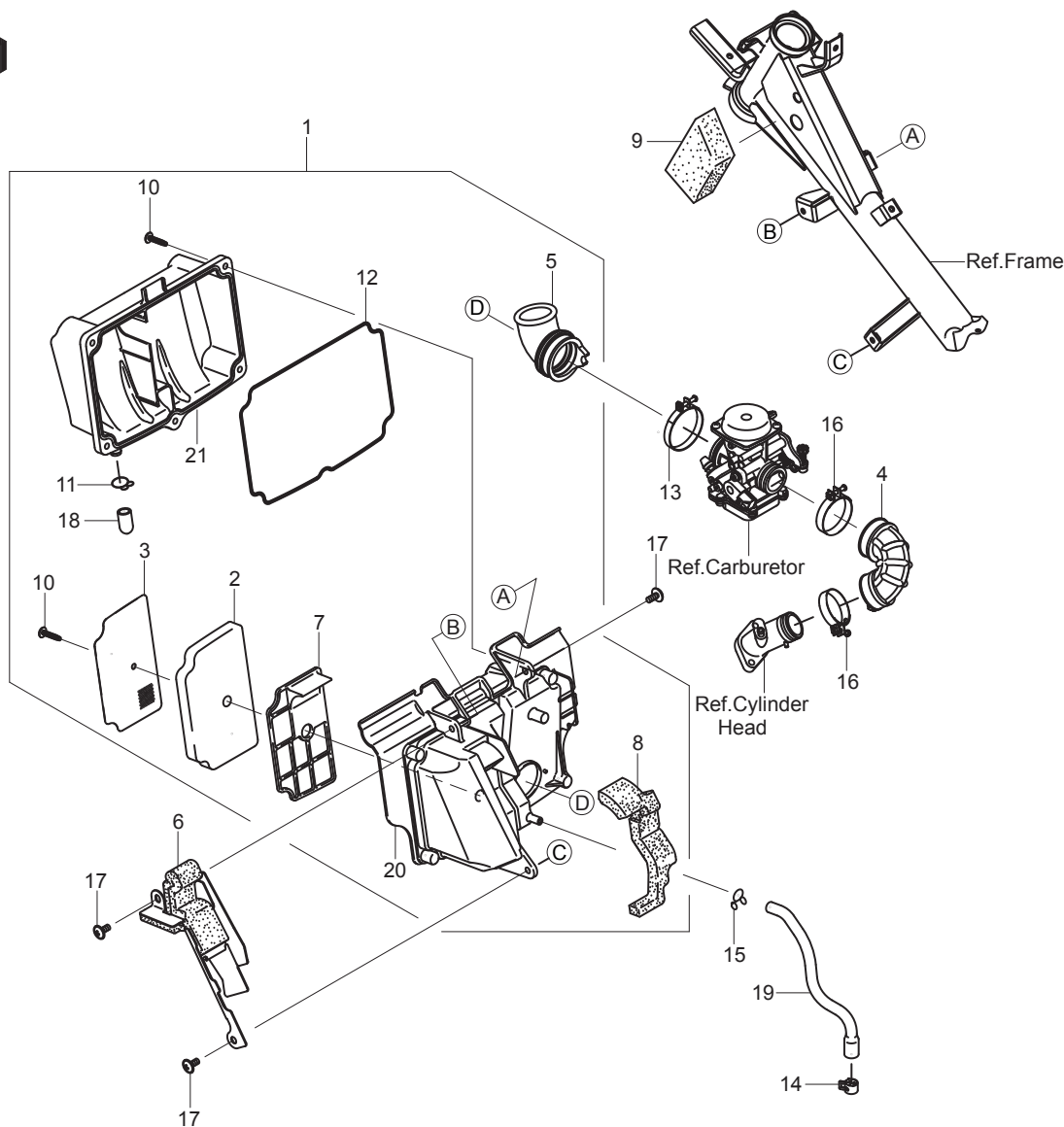

Ref. No.	Part No.	Description	Quantity		
			H		
1	11010-507-0002	FILTER-ASSY-AIR		1	
2	11013-0006	ELEMENT-AIR-FILTER		1	
3	14037-0019	SCREEN		1	
4	14073-0078	DUCT, CARBURETOR-INTAKE PIPE		1	
5	14073-0107	DUCT, AIR BOX-CARBURETOR		1	
6	16146-0035	COVER-ASSY		1	
7	35063-0096	STAY		1	
8	39156-0116	PAD, AIR FILTER		1	
9	39156-0117	PAD		1	
10	92009-1986	SCREW, 5x25		6	
11	92037-1900	CLAMP, 14.5mm		1	
12	92093-0019	SEAL		1	
13	92170-1808	CLAMP		1	
14	92171-1055	CLAMP		1	
15	92171-1521	CLAMP		1	
16	92171-1591	CLAMP		2	
17	92172-0055	SCREW, 6x14		3	
18	92191-1685	TUBE, DRAIN		1	
19	92192-0181	TUBE, BREATHER		1	
20	11011-507-0009	CASE AIR CLEANER		1	
21	11011-0014	CASE AIR CLEANER		1	

## MUFFLER (s)

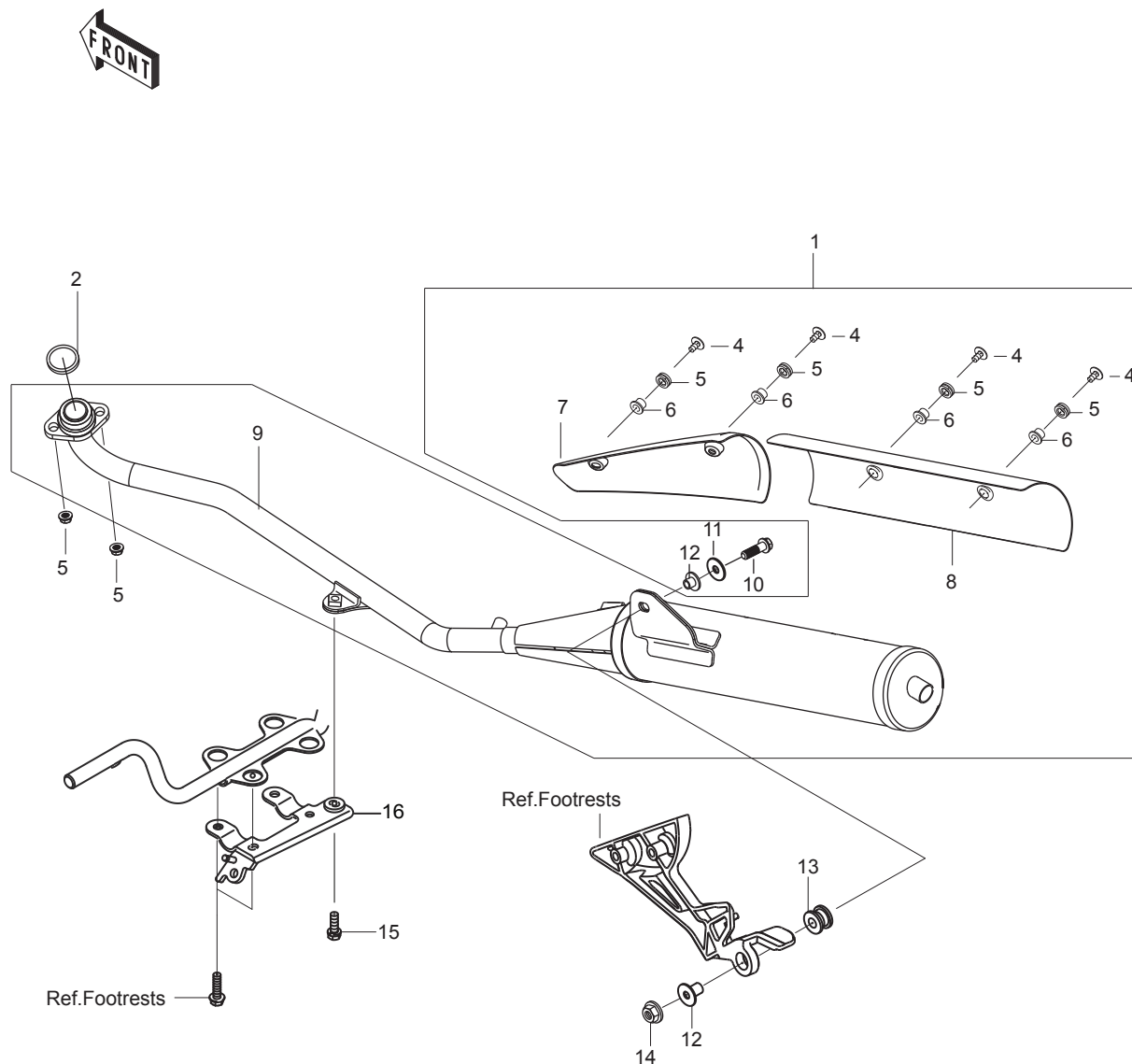

Ref. No.	Part No.	Description	Quantity			
			H			
1	18087-507-0006	MUFFLER ASSY				1
2	11061-0183	GASKET, EXHAUST PIPE				1
3	92015-1331	NUT				2
4	92009-507-0010	SCREW				4
5	462F0600	WASHER-SPRING				4
6	411B0600	WASHER				4
7	49106-507-0004	COVER-MUFFLER-FRONT				1
8	49106-507-0003	COVER-MUFFLER-MIDDLE				1
9	49070-507-0013	MUFFLER-COMP				1
10	92153-1186	BOLT, 8x35				1
11	92200-1446	WASHER				2
12	92152-1104	COLLAR				2
13	92160-1116	DAMPER				1
14	92210-0177	NUT				1
15	183H0825	BOLT-UPSET-WS-SMALL,8x25				1
16	32043-507-0002	BRACKET-MUFFLER				1

## VALVE (s)

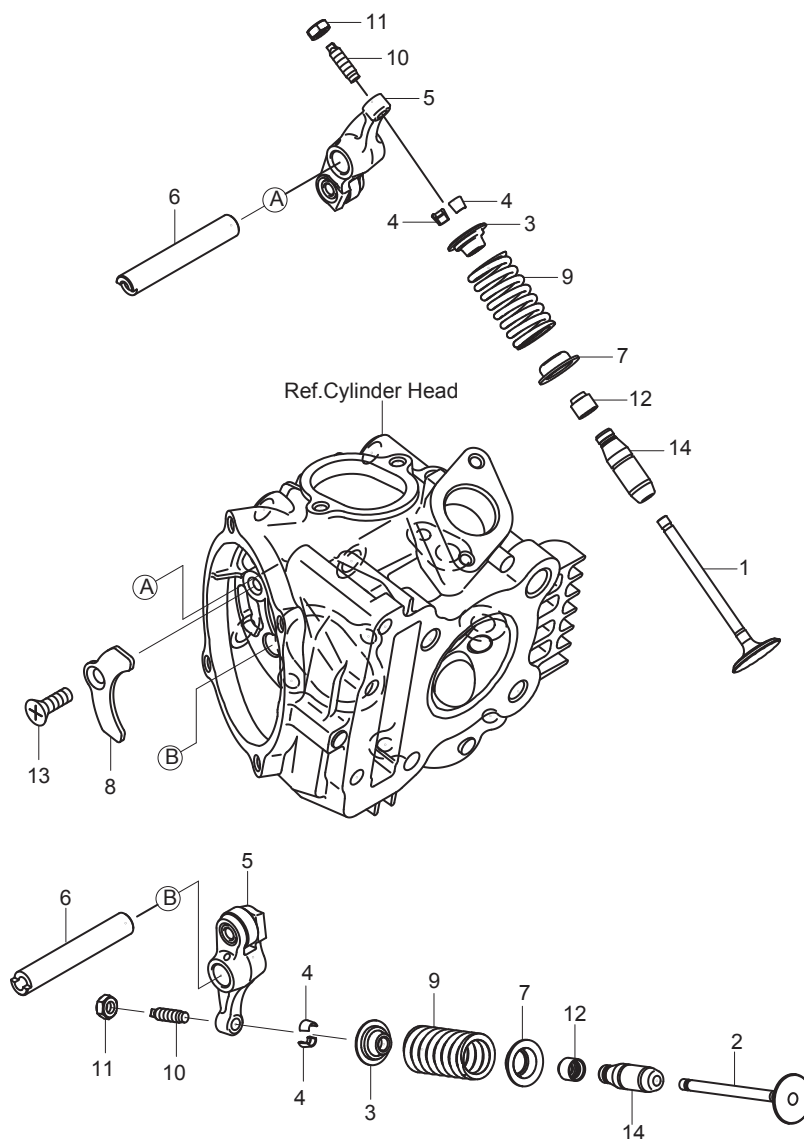

Ref. No.	Part No.	Description	Quantity		
			H		
1	12004-1158	VALVE-INTAKE	1		
2	12005-1331	VALVE-EXHAUST	1		
3	12009-1073	RETAINER-VALVE SPRING	2		
4	12011-1053	COLLET	4		
5	12016-0018	ARM-ROCKER	2		
6	12020-0006	SHAFT-ROCKER	2		
7	16007-1187	SEAT-SPRING, VALVE	2		
8	32085-0070	STOPPER	1		
9	49078-0025	SPRING ENGINE VALVE	2		
10	92009-1109	SCREW, VALVE ADJUST	2		
11	92015-1137	NUT, VALVE ADJUST LOCK	2		
12	92049-1512	SEAL-OIL VSB4.3 7.5 5.3 8.3	2		
13	92172-0187	SCREW, 6x14	1		
14	49002-1130	GUIDE-VALVE	2		

## CAMSHAFT (s) / TENSIONER

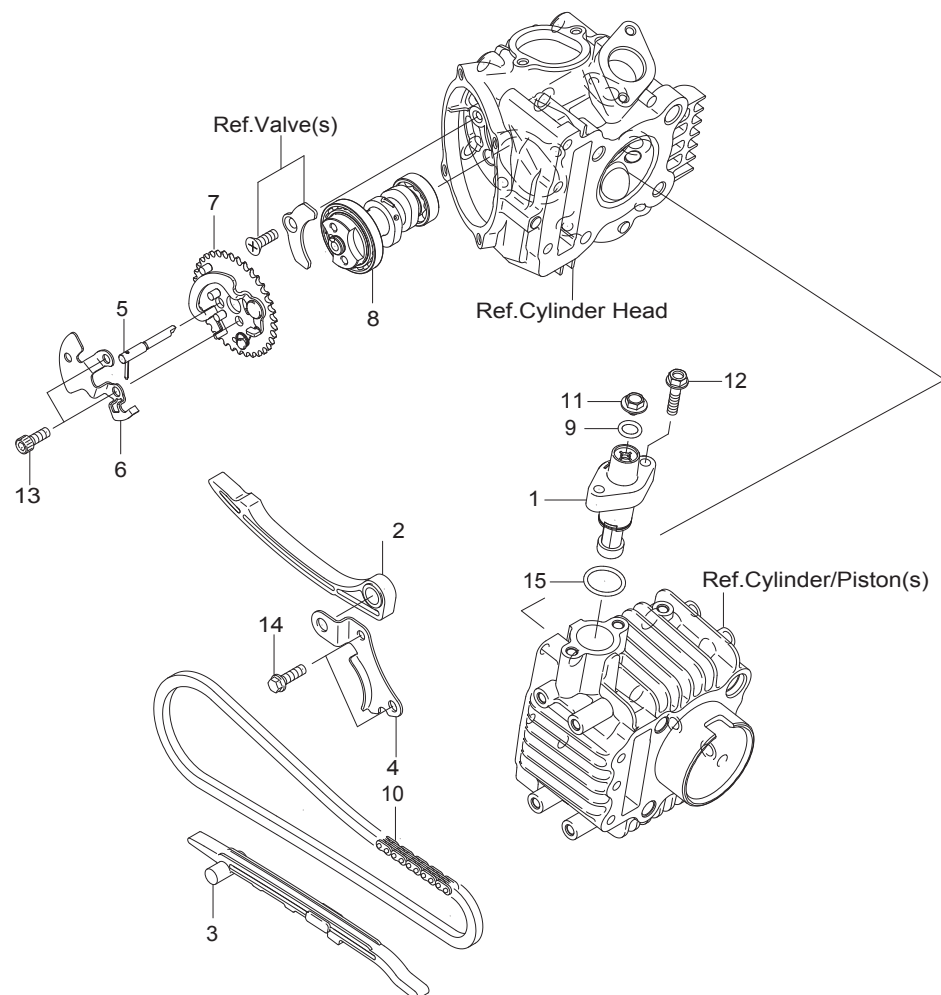

Ref. No.	Part No.	Description	Quantity		
			H		
1	12048-0019	TENSIONER ASSY	1		
2	12053-0024	GUIDE CHAIN, LOOSE SIDE	1		
3	12053-0047	GUIDE-CHAIN, TIGHT SIDE	1		
4	13070-0031	GUIDE	1		
5	13234-0026	SHAFT-COMP	1		
6	13271-0710	PLATE	1		
7	21053-0002	SPROCKET ASSY	1		
8	49118-0064	CAMSHAFT-COMP	1		
9	92055-0060	RING-O, 9.8x2.4	1		
10	92057-0065	CHAIN, DID SCR404SDH	1		
11	92150-1380	BOLT, TENSIONER	1		
12	92153-1185	BOLT, 6x25	2		
13	120P0616	BOLT-SOCKET, 6x16	2		
14	132G0620	BOLT-FLANGED-SMALL, 6x20	2		
15	670D2021	O RING, 21mm	1		

## CRANKSHAFT

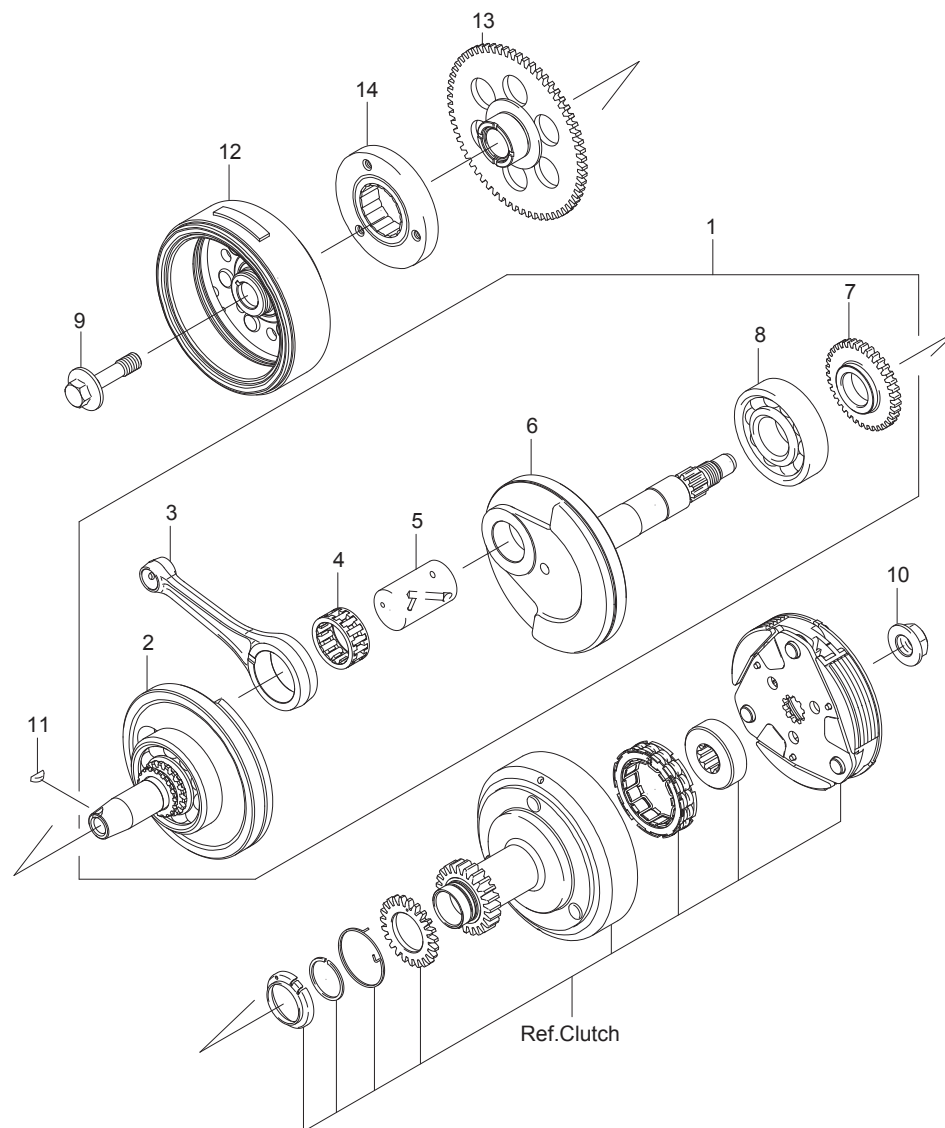

Ref. No.	Part No.	Description	Quantity		
			H		
1	13031-0080	CRANKSHAFT-COMP			1
2	13031-0037	CRANKSHAFT-COMP LH			1
3	13032-0022	ROD-CONNECTING			1
4	13034-0010	BEARING-BIG END, KT 263314EGC06			1
5	13035-1092	PIN-CRANK			1
6	13037-0047	CRANKSHAFT, RH			1
7	59051-0021	GEAR-SPUR, 36T			1
8	92045-0018	BEARING-BALL			1
9	92153-0899	BOLT, 10x40			1
10	92210-0204	NUT, 14mm			1
11	510A3100	KEYWOODRUF			1
12	21007-0015	ROTOR			1
13	13101-0061	GEAR ASSY, 62T			1
14	13194-0007	CLUTCH-ONE WAY			1

## KICKSTATER MECHANISM

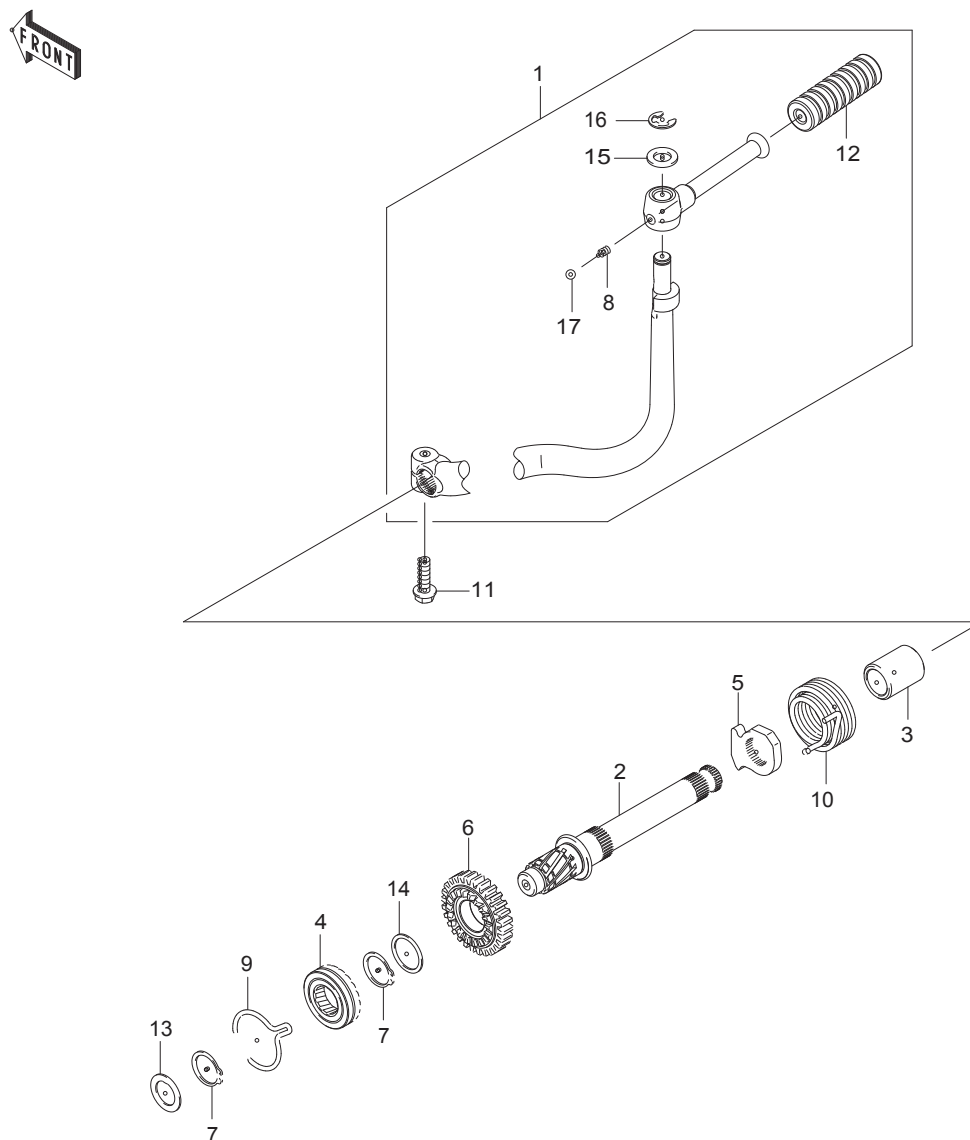

Ref. No.	Part No.	Description	Quantity			
			H			
1	13064-0050	LEVER-ASSY-KICK				1
2	13065-0013	SHAFT-KICK				1
3	13070-0032	GUIDE				1
4	13078-0004	RATCHET-COMP ASSY				1
5	13271-0880	PLATE				1
6	59051-0020	GEAR-SPUR, 28T				1
7	92033-0038	RING-SNAP				2
8	92144-1791	SPRING, KICK PEDAL				1
9	92145-0158	SPRING				1
10	92145-0159	SPRING				1
11	92151-1546	BOLT-FLANGED, 6x25				1
12	92161-1250	DAMPER				1
13	92200-0102	WASHER, 15.8X24.0X1.0				1
14	92200-0104	WASHER, 20.3X24.8X1.0				1
15	410B1000	WASHER-PLAIN-SMALL, 10mm				1
16	482L8000	CIRCLIP-T, YPE-E, 8mm				1
17	600A0800	BALL-STEEL, 1/4"				1

# CLUTCH

E 9

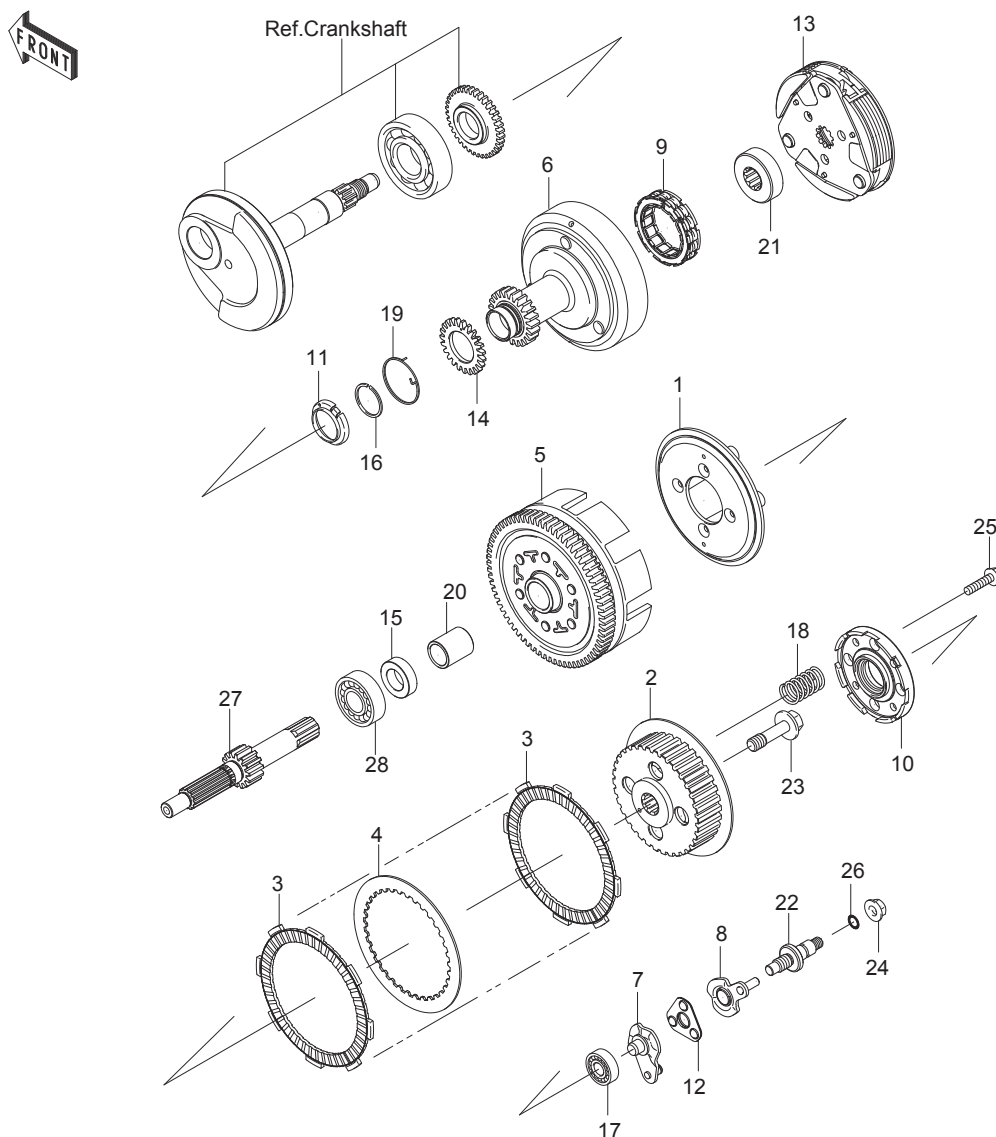

Ref. No.	Part No.	Description	Quantity		
			H		
1	13086-0003	WHEEL-CLUTCH			1
2	13087-0022	HUB-CLUTCH			1
3	13088-1115	PLATE-FRICTION			5
4	13089-1108	PLATE-CLUTCH			4
5	13095-0013	HOUSING-COMP-CLUTCH			1
6	13095-0057	HOUSING-COMP-CLUTCH CENTRIFUGAL			1
7	13102-0010	RELEASE-COMP-CLUTCH			1
8	13102-1135	RELEASE-COMP-CLUTCH			1
9	13194-1103	CLUTCH-ONEWAY			1
10	13280-0151	HOLDER			1
11	13280-1250	HOLDER,CLUTCH			1
12	14020-1100	RETAINER			1
13	41036-0124	HUB-ASSY			1
14	59051-0025	GEAR-SPUR, 23T			1
15	92026-0047	SPACER 17.2 X 29.5X8.5			1
16	92033-1065	RING-SNAP, 23.5mm			1
17	92045-1402	BEARING-BALL			1
18	92145-0271	SPRING, CLUTCH			4
19	92145-1457	SPRING,CLUTCH HOLDER			1
20	92152-0283	COLLAR, 17X22X26.1			1
21	92152-1370	COLLAR, 19X39.9X13			1
22	92153-0525	BOLT, CLUTCH RELEASE			1
23	92153-0794	BOLT, 10x36			1
24	92210-0004	NUT-FLANGED, 8mm			1
25	130G0625	BOLT-FLANGED, 6x25			4
26	92055-1603	O RING, 8mm			1
27	13127-0026	SHAFT-TRANSMISSION, INPUT, 14T			1
28	601A6203	BEARING-BALL			1

## TRANSMISSION

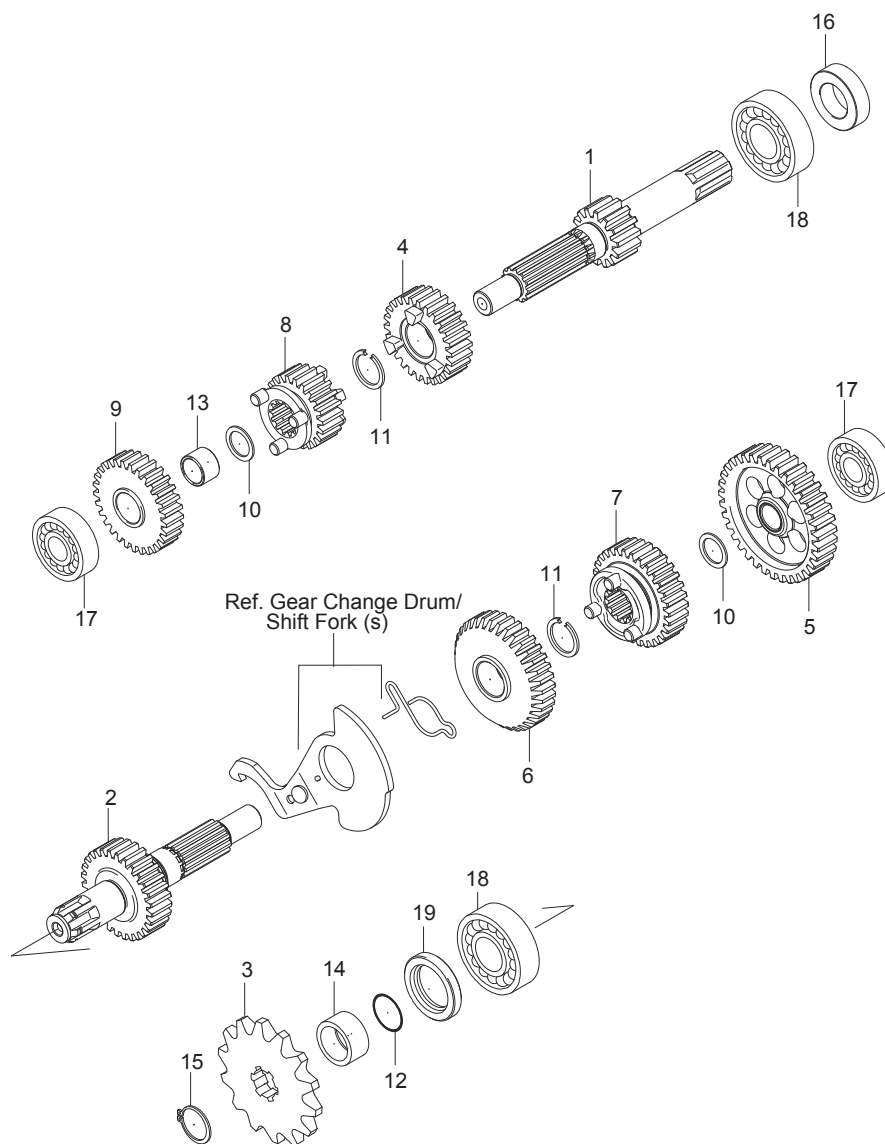

Ref. No.	Part No.	Description	Quantity			
			H			
1	13127-0026	SHAFT-TRANSMISSION, INPUT, 14T	1			
2	13128-0023	SHAFT-TRANSMISSION, INPUT, 28T	1			
3	13144-0029	SPROCKET-OUTPUT, 15T	1			
4	13262-0222	GEAR, INPUT 3RD, 26T	1			
5	13262-0223	GEAR, OUTPUT LOW, 35T	1			
6	13262-0224	GEAR, OUTPUT 2ND, 35T	1			
7	13262-0225	GEAR, OUTPUT 3RD, 30T	1			
8	13262-0226	GEAR, INPUT 2ND, 22T	1			
9	13262-0302	GEAR, INPUT 4TH, 29T	1			
10	92025-1280	SHIM	2			
11	92033-1060	RING-SNAP, 17mm	2			
12	92055-1235	RING-O, 16.8mm	1			
13	92139-0055	BUSHING	1			
14	92143-1680	COLLAR, SPROCKET	1			
15	480J1700	CIRCLIP-TYPE-C, 17mm	1			
16	92026-0047	SPACER, 17.2 X 29.5X8.5	1			
17	601A6201	BEARING-BALL	2			
18	601A6203	BEARING-BALL	2			
19	92049-1429	SEAL-OIL	1			



## GEAR CHANGE DRUM / SHIFT FORK (s)

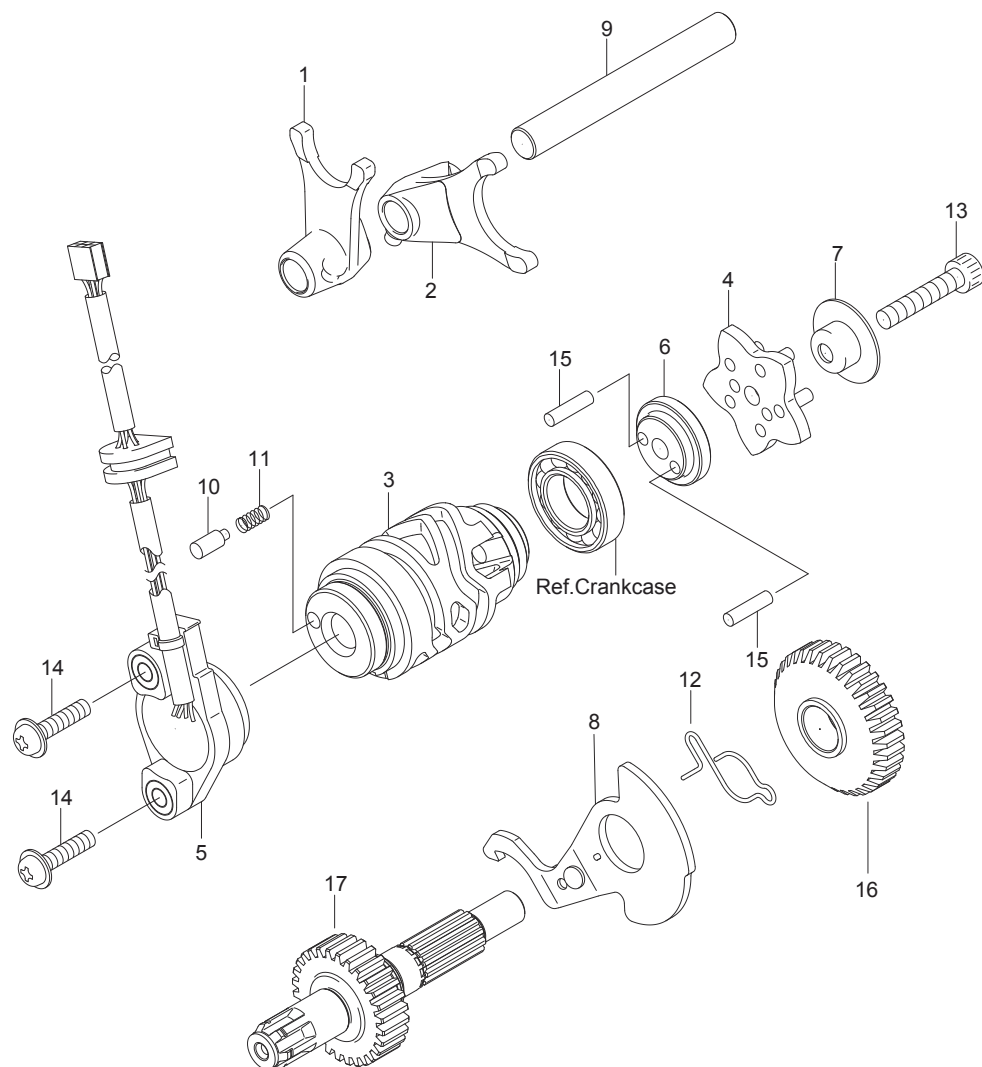

Ref. No.	Part No.	Description	Quantity		
			H		
1	13140-0018	FORK-SHIFT			1
2	13140-0019	FORK-SHIFT			1
3	13141-0011	DRUM-CHANGE			1
4	13145-0018	CAM-CHANGE DRUM			1
5	13151-0015	SWITCH-COMP			1
6	13280-0132	HOLDER			1
7	13280-0142	HOLDER			1
8	32085-0076	STOPPER			1
9	49047-0016	ROD-SHIFT			1
10	92043-1385	PIN			1
11	92144-1245	SPRING			1
12	92145-1381	SPRING			1
13	92150-1433	BOLT-SOCKET, 6x30			1
14	235B0522	SCREW-PAN-WP-CROSS, 5x22			2
15	551A0416	PIN-DOWEL			2
16	13262-0224	GEAR, OUTPUT 2ND, 35T			1
17	13128-0023	SHAFT-TRANSMISSION, INPUT, 28T			1

## GEAR CHANGE MECHANISM

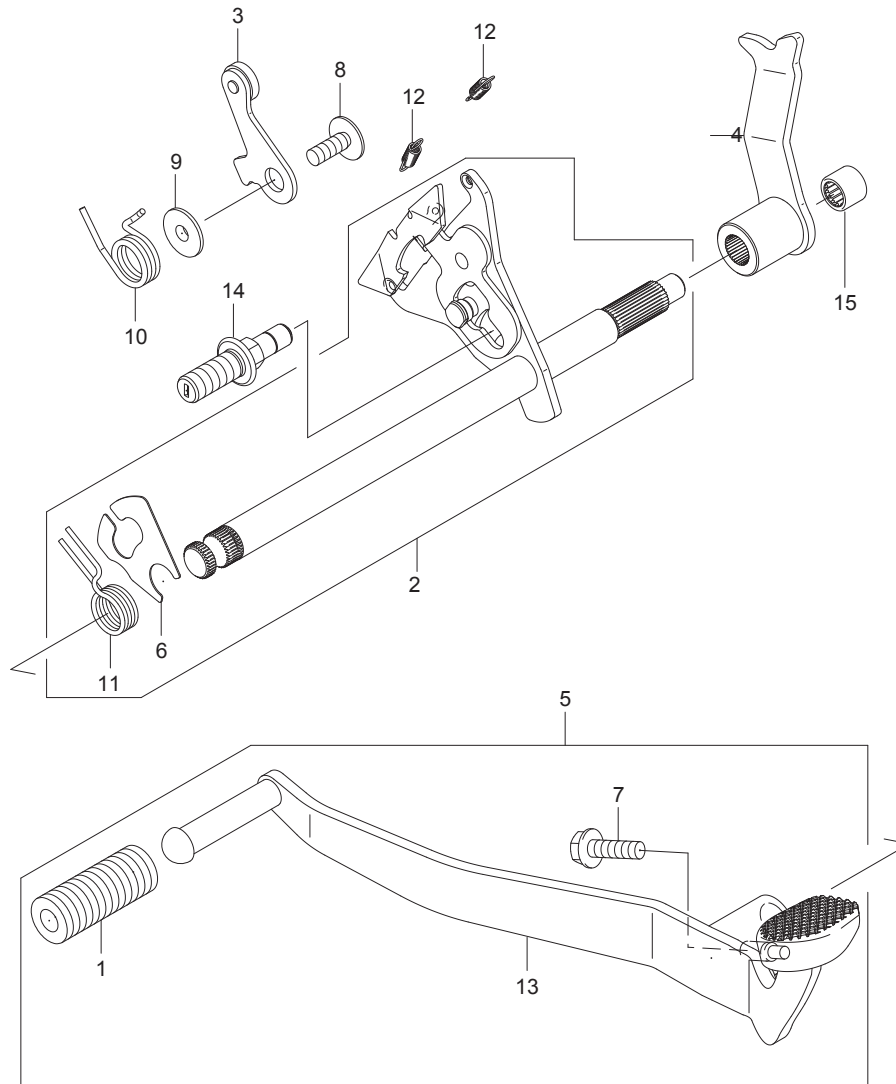

Ref. No.	Part No.	Description	Quantity			
			H			
1	13157-004	DAMPER, CHANGE PEDAL				1
2	13161-0037	LEVER-COMP-CHANGE SHAFT				1
3	13236-0067	LEVER-COMP-POSITION				1
4	13236-0095	LEVER-COMP-RELEASE				1
5	13242-0025	LEVER-ASSY-CHANGE, PEDAL				1
6	13271-0646	PLATE				1
7	92002-1237	BOLT, 6x20				1
8	92009-1694	SCREW, 6x16				1
9	92026-1217	SPACER				1
10	92145-0269	SPRING, POSITION LEVER				1
11	92145-0270	SPRING RETURN				1
12	92145-0405	SPRING				2
13	13156-0066	LEVER CHANGE				1
14	92153-0882	BOLT, 10x23.5				1
15	92046-0013	BEARING-NEEDLE, HK 0910C				1

## CRANKCASE

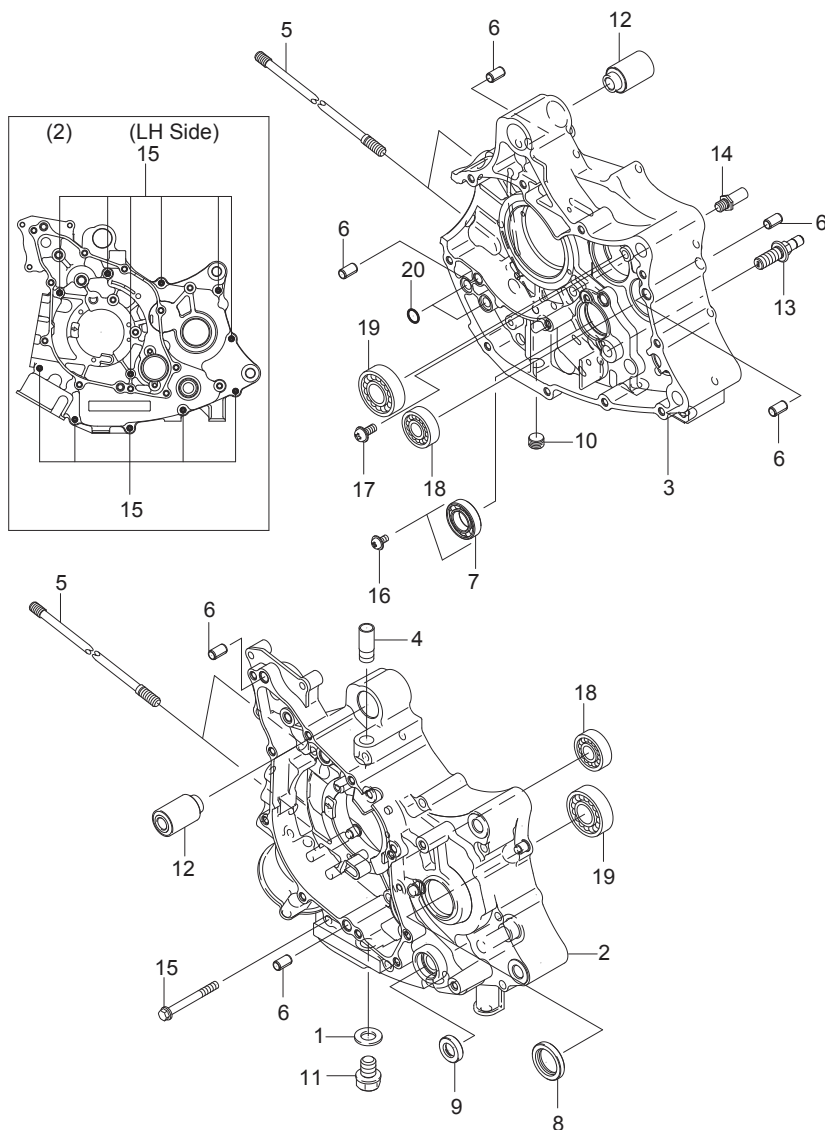

Ref. No.	Part No.	Description	Quantity			
			H			
1	11009-1332	GASKET DRAIN, PLUG				1
2	14080-0075	CRANKCASE, LH				1
3	14080-0076	CRANKCASE, RH				1
4	32151-1961	PIPE				1
5	92004-1281	STUD, 8x192				4
6	92043-1263	PIN, 6.2X8X14				6
7	92045-0040	BEARING-BALL, 6804C5				1
8	92049-1429	SEAL-OIL				1
9	92049-1431	SEAL-OIL				1
10	92066-1110	PLUG				1
11	92066-1174	PLUG, OIL DRAIN, 12x15				1
12	92092-0010	BUSHING-RUBBER				2
13	92153-0882	BOLT, 10x23.5				1
14	92153-0894	BOLT, 8x9				1
15	132V0655	BOLT-FLANGED SMALL, 6x55				11
16	235B0510	SCREW-PAN-WPCROS, 5x10				2
17	235B0614	SCREW-PAN-WPCROS, 6x14				1
18	601A6201	BEARING-BALL				2
19	601A6203	BEARING-BALL, #6203				2
20	92055-1604	O RING, 10mm				2

## ENGINE COVER (s)

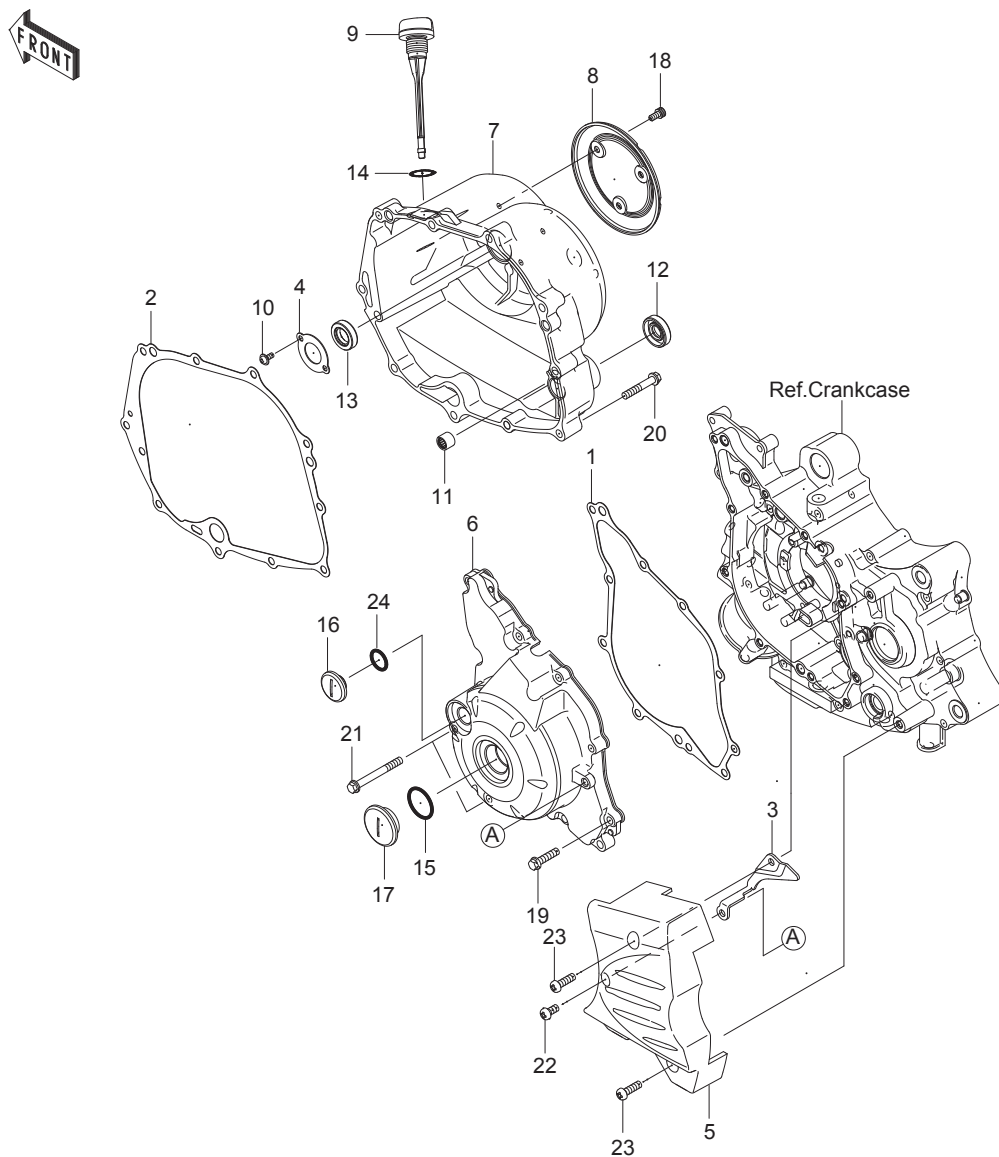

Ref. No.	Part No.	Description	Quantity			
			H			
1	11061-0140	GASKET, GENERATOR-COVER				1
2	11061-0141	GASKET, CLUTCH-COVER				1
3	12053-0052	GUIDE-CHAIN				1
4	13270-1800	PLATE				1
5	14026-0005	COVER-CHAIN				1
6	14031-0039	COVER-GENERATOR, M.M.GOLD				1
7	14032-0047	COVER-CLUTCH, M.M.GOLD				1
8	14091-0664	COVER, HEAT INSULAR, F.BLACK				1
9	16115-0008	CAP-OIL FILLER				1
10	92009-1745	SCREW				2
11	92046-0013	BEARING-NEEDLE, HK 0910C				1
12	92049-0051	SEAL-OIL, S 12 28 7 HS				1
13	92049-1430	SEAL-OIL, S 12 28 7 HS				1
14	92055-0024	RING-O				1
15	92055-1695	RING-O				1
16	92066-1196	PLUG				1
17	92066-1565	PLUG, GENERATOR-COVER-CAP				1
18	92151-1212	BOLT-SOCKET, 5x10				3
19	132V0625	BOLT-FLANGED-SMALL, 6x25				8
20	132V0635	BOLT-FLANGED-SMALL, 6x35				10
21	132V0655	BOLT-FLANGED-SMALL, 6x55				2
22	92172-0157	SCREW-PAN-CROS, 6x12				1
23	92172-0159	SCREW-PAN-CROS, 6x20				2
24	670B2016	O RING, 16mm				1

# CARBURETOR

E 15

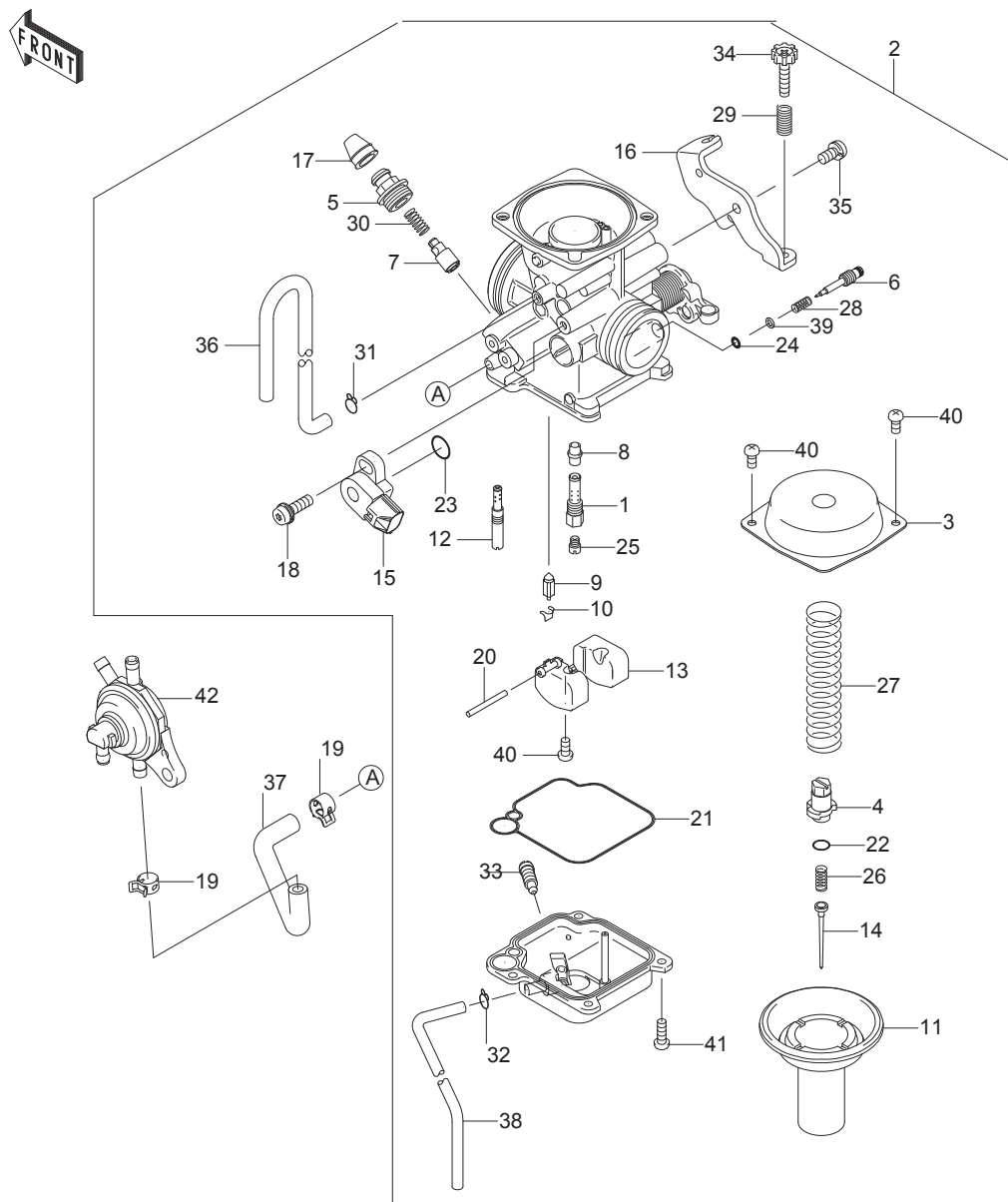

Ref. No.	Part No.	Description	Quantity		
			H		
1	13280-0147	HOLDER			1
2	15004-0025	CARBURETOR-ASSY			1
3	16005-0003	TOP-CHAMBER			1
4	16007-0020	SEAT-SPRING			1
5	16012-0003	CAP STATER PLUNGER			1
6	16014-0010	SCREW-PILOT AIR			1
7	16016-0014	PLUNGER, STARTER			1
8	16017-0009	JET-NEEDLE			1
9	16030-1007	VALVE-FLOAT			1
10	16044-007	CLAMP, FLOAT VALVE			1
11	16126-0020	VALVE			1
12	16158-0003	JET-SLOW, #35x35			1
13	16183-0003	FLOAT-ASSY			1
14	16187-0173	NEEDLE-JET			1
15	21176-0039	SENSOR, THROTTLE			1
16	35063-0224	STAY			1
17	49006-0039	BOOT			1
18	92009-1981	SCREW, THROTTLE SENSOR			1
19	92037-1601	CLAMP			2
20	92043-1207	PIN,FLOAT			1
21	92055-0084	RING-O, CHAMBER GASKET			1
22	92055-1223	RING-O			1
23	92055-1671	RING-O			1
24	92055-3754	RING-O			1
25	92063-1326	JET-MAIN,#85			1
26	92145-0309	SPRING			1
27	92145-0310	SPRING			1
28	92145-0311	SPRING			1
29	92145-0312	SPRING			1
30	92145-0313	SPRING, COIL			1
31	92171-0494	CLAMP			1
32	92171-1430	CLAMP			1
33	92172-0211	SCREW, DRAIN			1
34	92172-0212	SCREW, STOP			1
35	92172-0213	SCREW			1
36	95001-507-0005	TUBE VENTILATION, 3.5X6.5X350			1
37	95001-507-0003	TUBE, FUEL OUT			1
38	92192-0233	TUBE			1
39	92200-3771	WASHER			1
40	220D0408	SCREW-PAN-CROS, 4x8			3
41	220D0412	SCREW-PAN-CROS, 4x12			4
42	51023-0007	TAP-ASSY-FUEL			1

## OIL PUMP

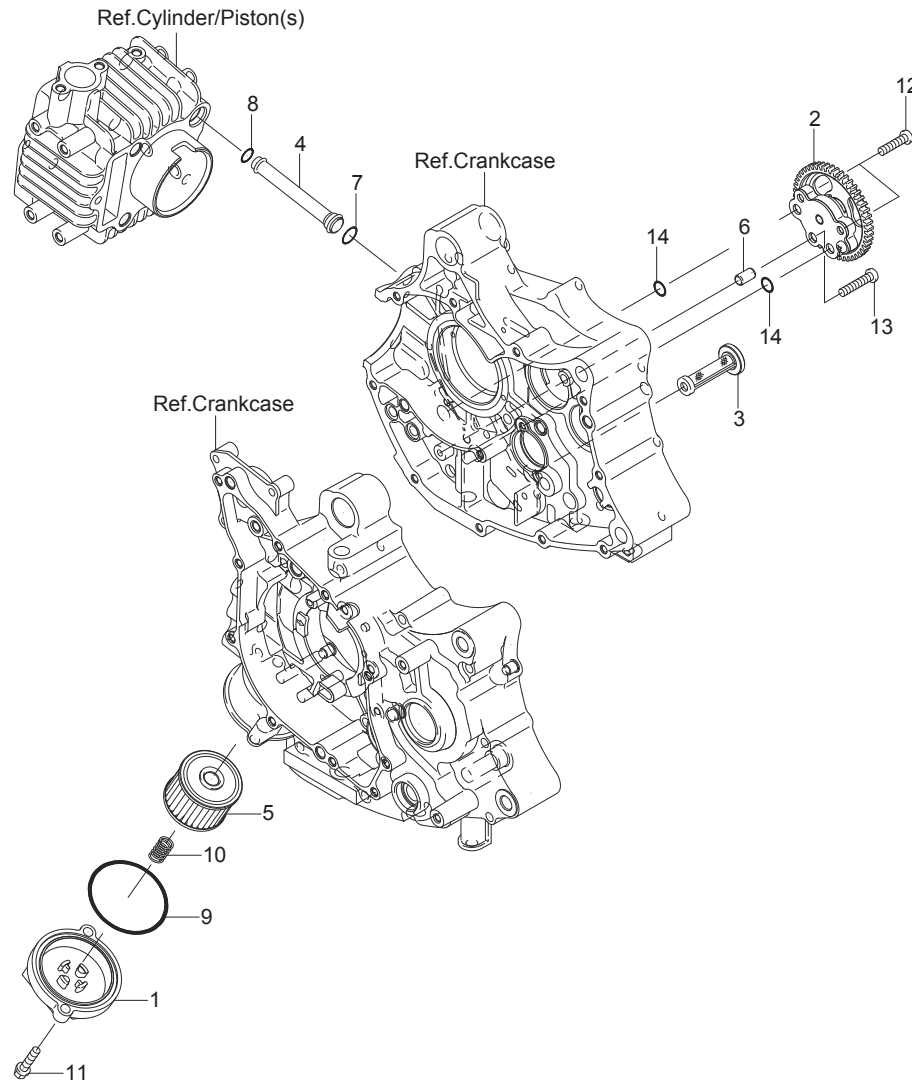

Ref. No.	Part No.	Description	Quantity			
			H			
1	11065-0056	CAP				1
2	16082-0004	PUMP-ASSY OIL				1
3	16097-1071	FILTER-ASSY-OIL				1
4	39193-0023	PIPE-OIL				1
5	52010-1053	ELEMENT-OIL FILTER				1
6	92043-1263	PIN, 6.2X8X14				1
7	92055-0047	RING-O, 12.8X1.9				1
8	92055-0061	RING-O, 9.8X1.9				1
9	92055-1708	RING-O				1
10	92144-1892	SPRING				1
11	92153-1184	BOLT, 6x20				2
12	220B0625	SCREW-PAN-CROS, 6x25				2
13	220B0630	SCREW-PAN-CROS, 6x30				1
14	670B1510	O RING, 10mm				2

## GENERATOR & IGNITION SYSTEM

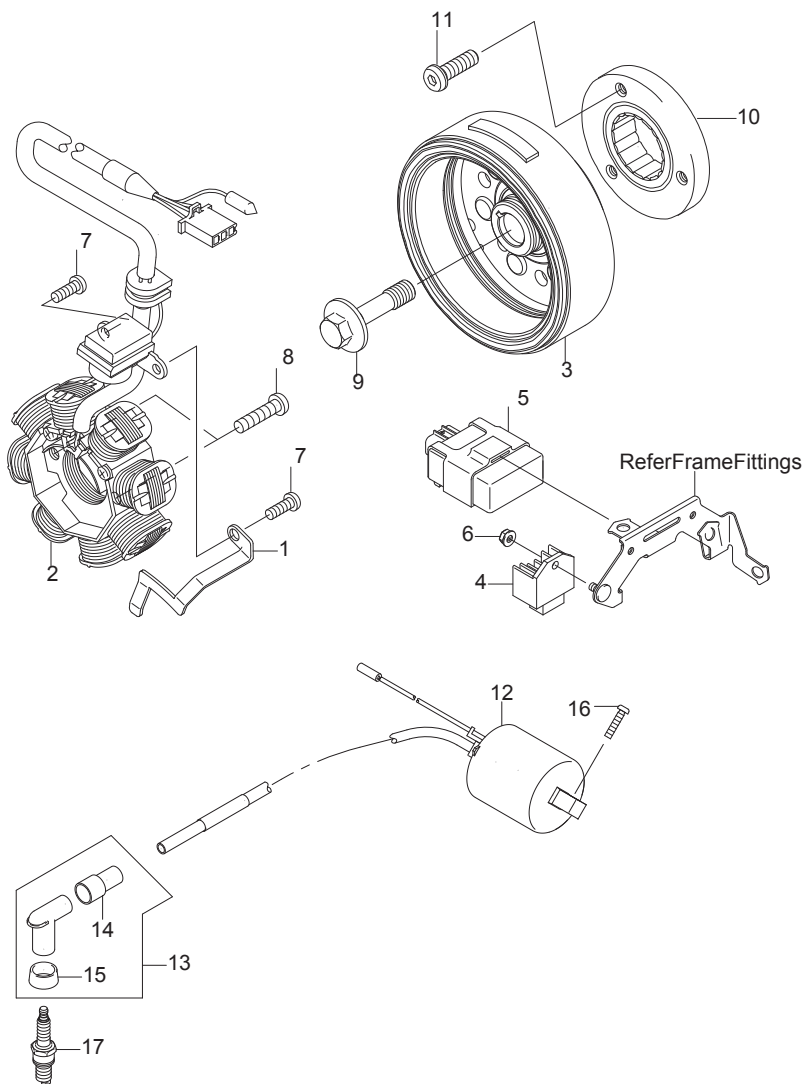

Ref. No.	Part No.	Description	Quantity		
			B		
1	13271-0256	PLATE		1	
2	21003-0014	STATOR		1	
3	21007-0015	ROTOR		1	
4	21066-0015	REGULATOR-VOLTAGE		1	
5	21119-0093	IGNITER		1	
6	92210-0015	NUT-FLANGED, 6mm		1	
7	220B0514	SCREW-PAN-CROS, 5x14		2	
8	220B0625	SCREW-PAN-CROS, 6x25		2	
9	92153-0899	BOLT, 10x40		1	
10	13194-0007	CLUTCH-ONE WAY		1	
11	92150-1907	BOLT, 6x20		3	
12	21121-0019	COIL-IGNITION		1	
13	21160-0001	CAP-ASSY-PLUG		1	
14	92071-0001	GROMMET		1	
15	92071-0002	GROMMET		1	
16	224B0520	SCREW-PAN-WP-CROS, 5x20		2	
17	92070-1232	PLUG,SPARK,C6HSA (NGK) PLUG,SPARK,U20FS-U (ND)		1	

## STARTER MOTOR

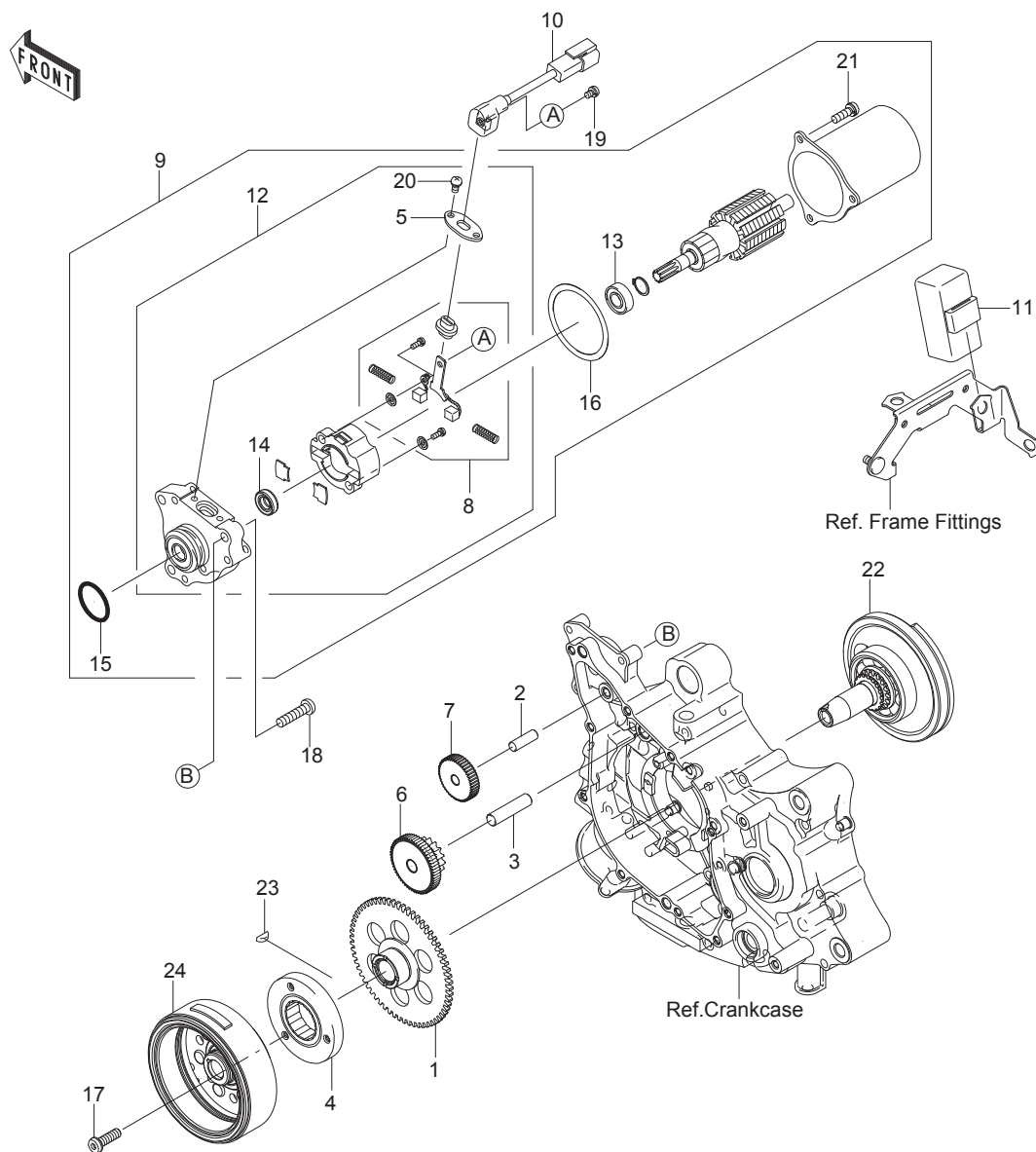

Ref. No.	Part No.	Description	Quantity		
			B		
1	13101-0061	GEAR-ASSY, 62T	1		
2	13107-1142	SHAFT, 8x25	1		
3	13107-1143	SHAFT, L=41	1		
4	13194-0007	CLUTCH-ONEWAY	1		
5	13271-0674	PLATE	1		
6	16085-0024	GEAR, 15T & 59T	1		
7	16085-1350	GEAR	1		
8	21039-1067	BRUSH, STARTER MOTOR (SET)	1		
9	21163-0020	STARTER-ELECTRIC	1		
10	26011-0055	WIRE-LEAD	1		
11	27002-1118	RELAY-ASSY	1		
12	39184-1011	BRACKET-ASSY, STARTER MOTOR	1		
13	92045-1349	BEARING-BALL, STARTER MOTOR	1		
14	92049-1465	SEAL-OIL, STARTER MOTOR	1		
15	92055-1276	RING-O	1		
16	92093-1079	SEAL, STARTER MOTOR	1		
17	92150-1907	BOLT, 6x20	3		
18	92170-0160	SCREW-PAN-CROS, 6x25	3		
19	223D0406	SCREW-PAN-CROS, 4x6	1		
20	223D0408	SCREW-PAN-CROS, 4x8	2		
21	223D0516	SCREW-PAN-CROS, 5x6	3		
22	13031-0037	CRANKSHAFT-COMP-LH	1		
23	510A3100	KEYWOODRUF	1		
24	21007-0015	ROTOR	1		





## FITTING-GROUP-FRAME

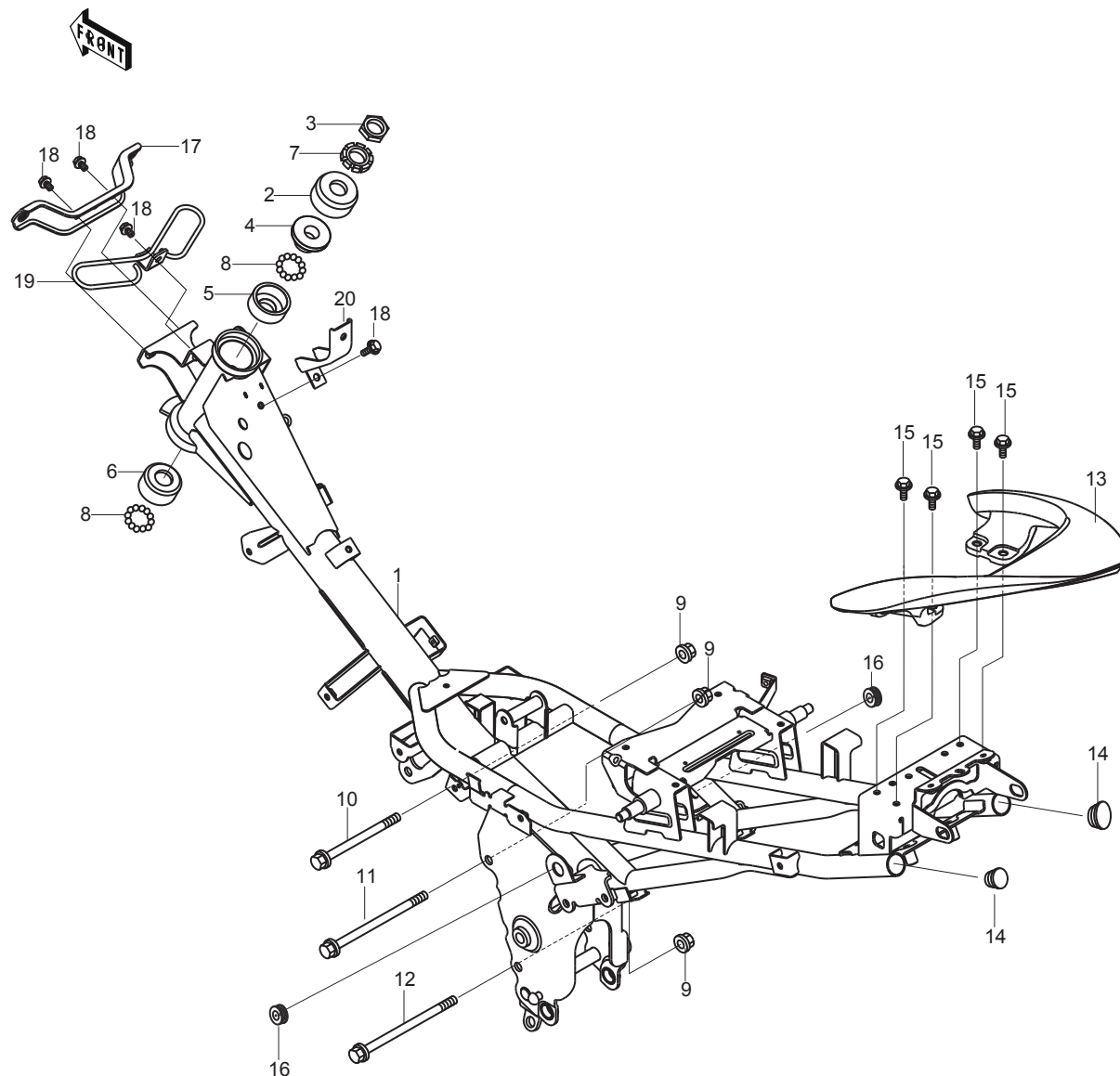

Ref. No.	Part No.	Description	Quantity			
			H			
1	32160-507-0009	FRAME COMP				1
2	46098-016-1	CAP, STEERING STEM				1
3	92015-1901	NUT, 30mm				1
4	92097-M861	RACE, STEERING STEM BEARING				1
5	92098-M862	RACE, STEERING STEM BEARING				1
6	92098-M863	RACE, STEERING STEM BEARING				1
7	92210-1340	NUT, STEERING STEM, 30mm				1
8	600A0800	BALL-STEEL, 1/4"				39
9	92015-1180	NUT				3
10	92150-1831	BOLT				1
11	92002-1087	BOLT				1
12	92151-1196	BOLT				1
13	32109-507-0008	GRIP-FRAME				1
14	92066-1364	PLUG				2
15	92151-510-0006	BOLT, M6x20				4
16	92071-056-2	GROMMET				2
17	11036-507-0172	BRACKET-LEGSHIELD				1
18	92153-0852	BOLT-FLANGED				4
19	92172-507-0007	CLAMP-HOSE-CABLE				1
20	11036-507-0157	BRACKET-COVER-STEP-THRU-FRONT				1

## SWINGARM - SHOCKABSORBER

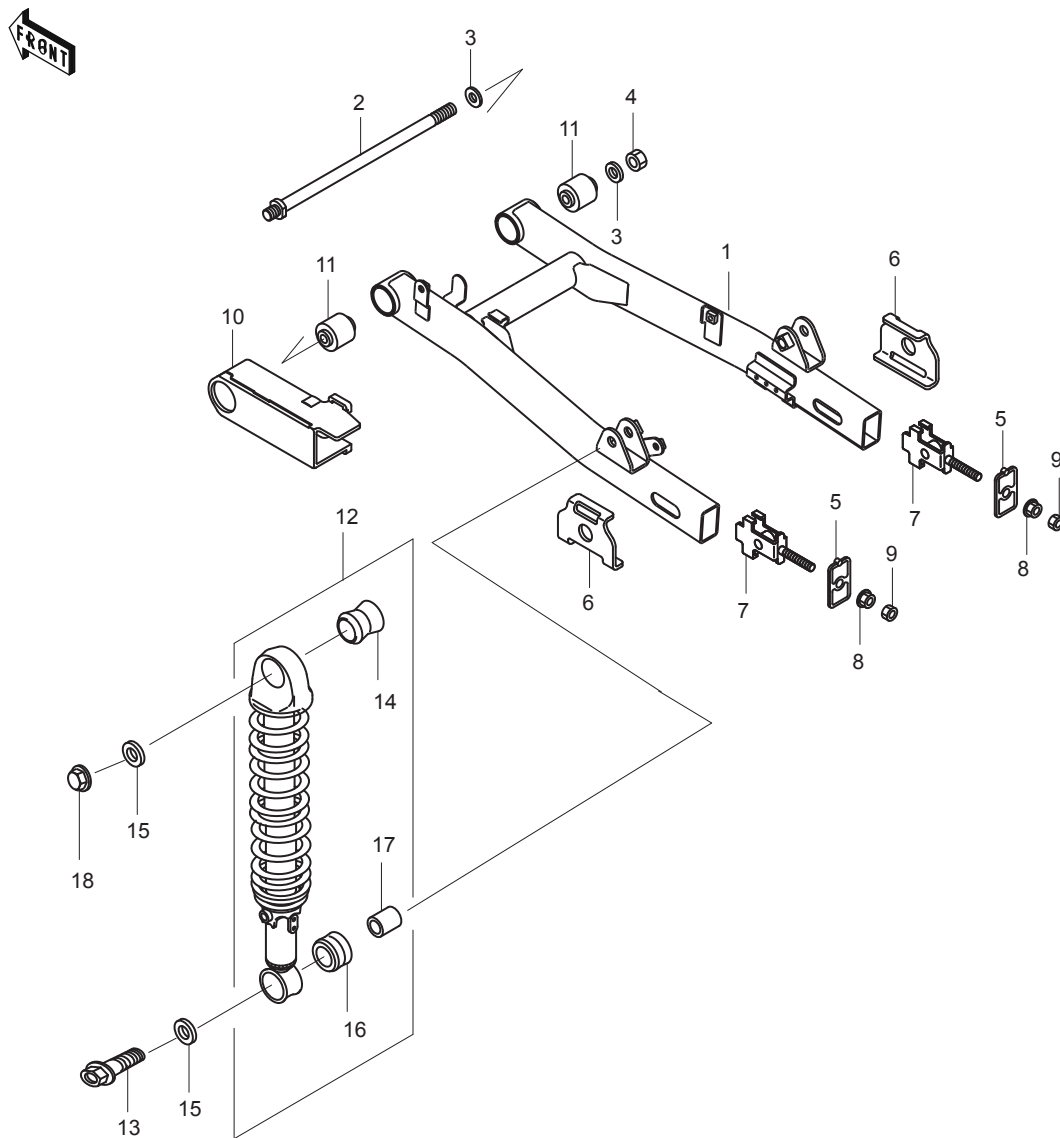

Ref. No.	Part No.	Description	Quantity		
			H		
1	33001-507-0004	ARM-COMP-SWING	1		
2	33032-V195	SHAFT-SWING-ARM	1		
3	410F1200	WASHER-PLANE-SMALL	2		
4	92210-1085	NUT	1		
5	11012-1874	CAP	2		
6	33040-1151	ADJUSTER-CHAIN	2		
7	33040-1174	ADJUSTER-CHAIN	2		
8	92210-0017	NUT	2		
9	92015-1406	NUT	2		
10	55020-1571	GUARD	1		
11	92092-0008	BUSHING RUBBER	2		
12	45014-507-0011	SHOCKABSORBER	2		
13	92001-1293	BOLT-FLANGED	2		
14	92160-1440	DAMPER	2		
15	92022-044-1	WASHER	4		
16	92075-1020	DAMPER	2		
17	45016-003	COLLAR	2		
18	92015-1649	NUT	2		

## STEP & STAND GROUP

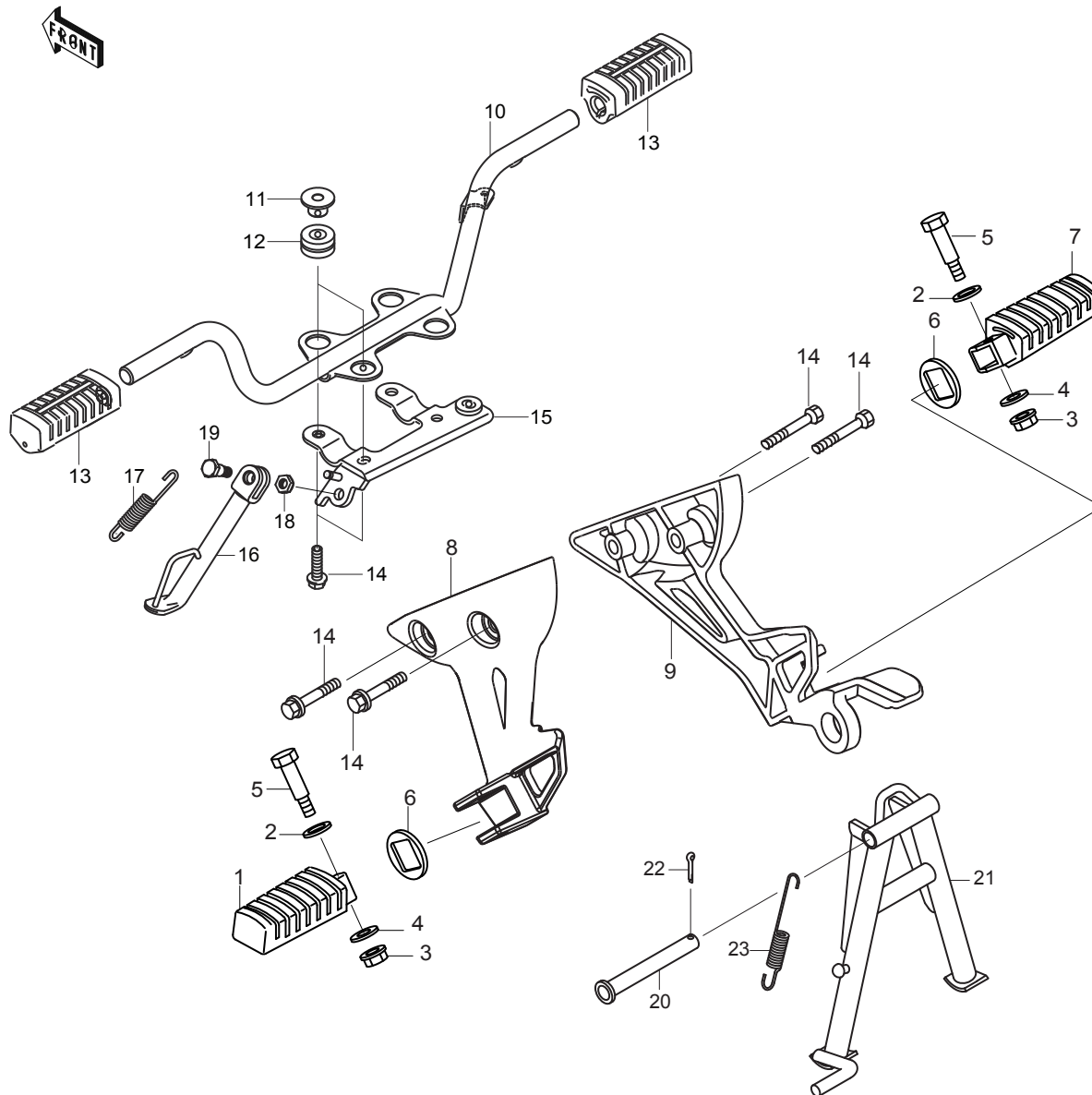

Ref. No.	Part No.	Description	Quantity		
			H		
1	34028-1433	STEP-RR-LH	1		
2	410B0800	WASHER-PLANE-SMALL	2		
3	92210-0191	NUT	2		
4	92022-1565	WASHER	2		
5	92151-V243	BOLT	2		
6	92200-1252	WASHER	2		
7	34028-1434	STEP-RR-RH	1		
8	35011-507-0005	STAY LH	1		
9	35011-507-0006	STAY RH	1		
10	34003-0034	HOLDER-STEP	1		
11	92152-0267	COLLAR, L=14.8	4		
12	92161-0220	DAMPER	4		
13	92161-0221	DAMPER STEP	2		
14	130BB0830	BOLT-FLANGED, 8x30	8		
15	32043-507-0002	BRACKET-SIDE STAND ASSY	1		
16	34024-510-0003	STAND-SIDE	1		
17	34025-005-4	SPRING	1		
18	92210-0194	NUT	1		
19	92150-1545	BOLT	1		
20	34019-1058	SHAFT-STAND	1		
21	34011-507-0003	STAND-CENTER	1		
22	92041-0006	PIN-COTTER	1		
23	92144-1724	SPRING	1		

## FUEL TANK

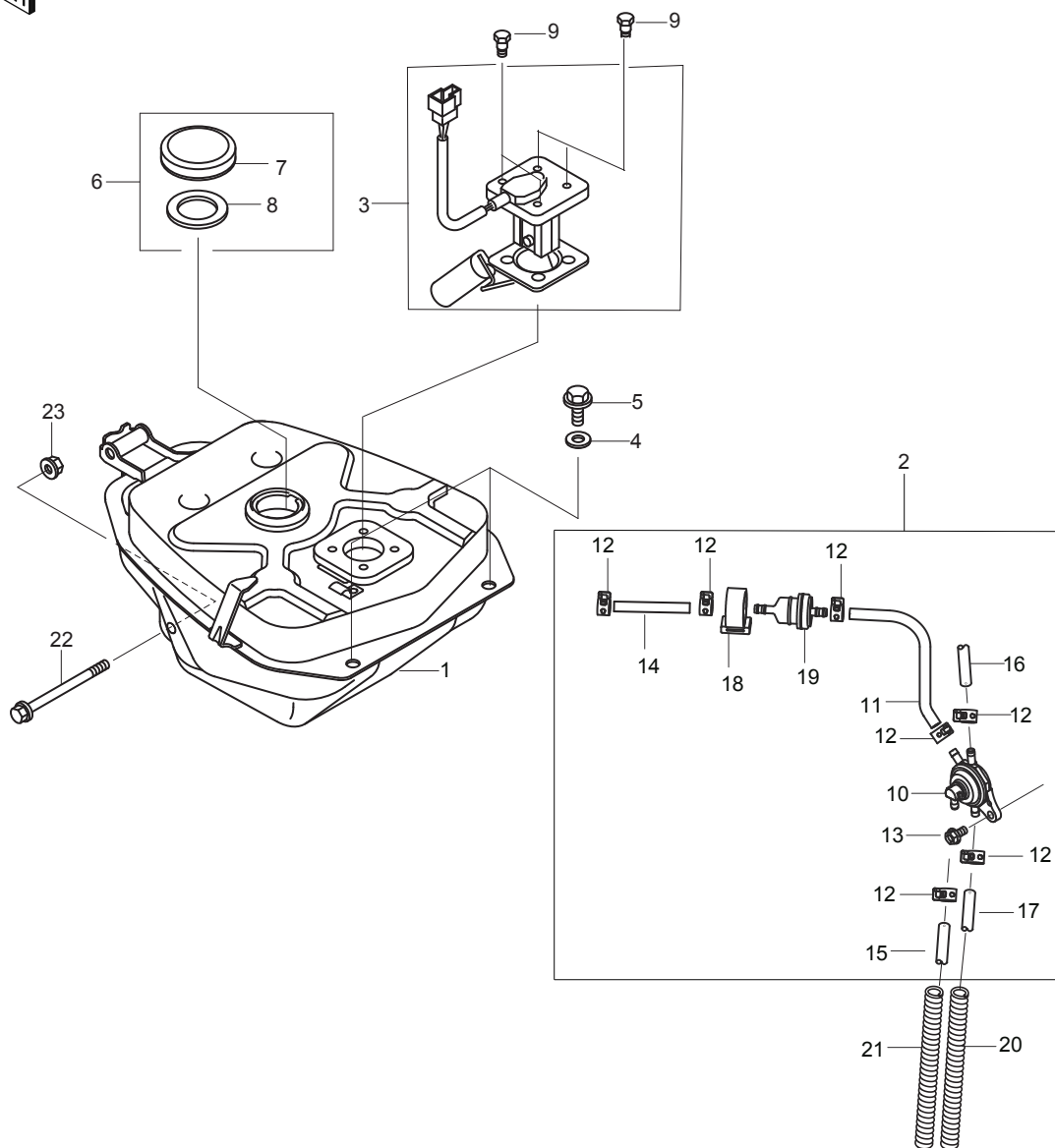

Ref. No.	Part No.	Description	Quantity			
			H			
1	51001-507-0003	TANK-COMP-FUEL				1
2	50242-507-0001	TAP-COMP-FUEL				1
3	52005-507-0003	GAUGE-FUEL				1
4	92200-1641	WASHER				4
5	130H0612	BOLT-FLANGED				2
6	51048-1136	CAP-FUEL-ASSY				2
7	51049-1109	CAP TANK				1
8	11009-1326	GASKET, TANK CAP				1
9	92001-U227	BOLT				4
10	51023-0007	TAP-ASSY-FUEL				1
11	95001-507-0008	TUBE FUEL FILTER-TAP				1
12	92171-1051	CLAMP				7
13	130J0612	BOLT-FLANGED				1
14	95001-507-0002	TUBE-FUEL IN				1
15	95001-507-0004	TUBE-VACUUM				1
16	95001-507-0005	TUBE-VENTILATION				1
17	95001-507-0003	TUBE-FUEL OUT				1
18	92160-1552	DAMPER				1
19	49019-1078	FILTER FUEL				1
20	92145-507-0012	SPRING FUEL-OUT				1
21	92145-507-0011	SPRING FUEL-VACCUM				1
22	92001-1583	BOLT, FLANGED, 8 X 70				1
23	92015-1406	NUT, FLANGED, 8mm				1

## FRONT HUB

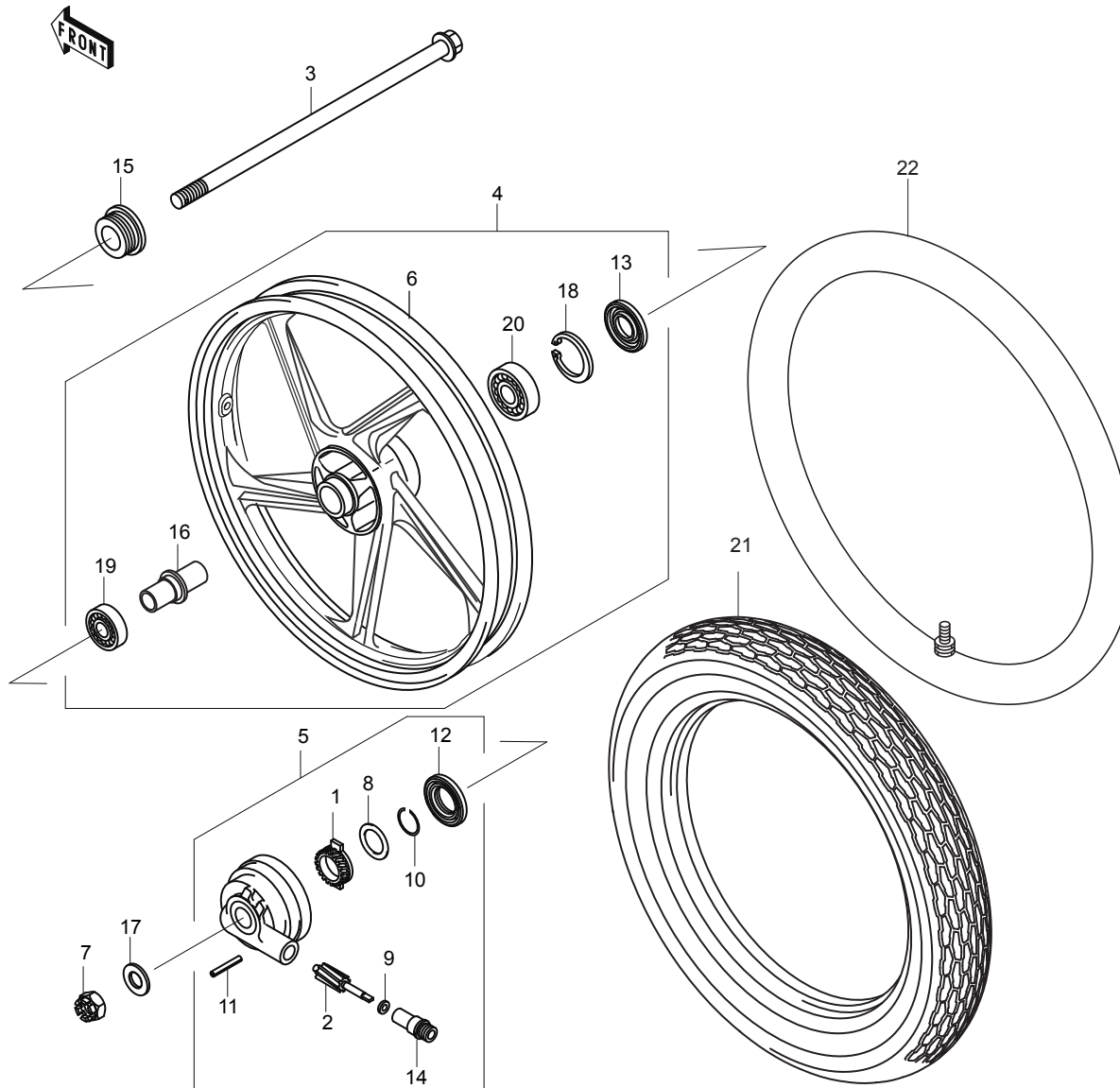

Ref. No.	Part No.	Description	Quantity		
			H		
1	41060-1133	GEAR-METER SCREW,20T	1		
2	41060-1134	GEAR-METER SCREW,8T	1		
3	41068-N423	AXLE	1		
4	41073-507-0005	WHEEL-ASSY,FR	1		
5	41078-1104	CASE-ASSY-METER GEAR	1		
6	41025-507-0013	WHEEL	1		
7	92210-N431	NUT-LOCK	1		
8	92022-1510	WASHER,20X29X1.0	1		
9	92022-1511	WASHER,5X9.5X0.8	1		
10	92033-1160	RING-SNAP,19MM	1		
11	92043-1220	PIN,SPRING,2X14	1		
12	92049-1173	SEAL-OIL,SD42 50 6	1		
13	92049-1618	SEAL-OIL,KCY19X37X7	1		
14	92087-1051	BUSHING-METER GEAR	1		
15	92143-1847	COLLAR	1		
16	92152-1396	COLLAR,FR HUB,L=48	1		
17	411B1000	WASHER-PLAIN,12MM	1		
18	481J3500	CIRCLIP-TYPE-C,37MM	1		
19	92045-1309	BEARING-BALL	1		
20	92045-1310	BEARING-BALL	1		
21	41001-510-0014	TIRE-FR	1		
22	41022-510-0005	TUBE TIRE, FR	1		

## REAR HUB

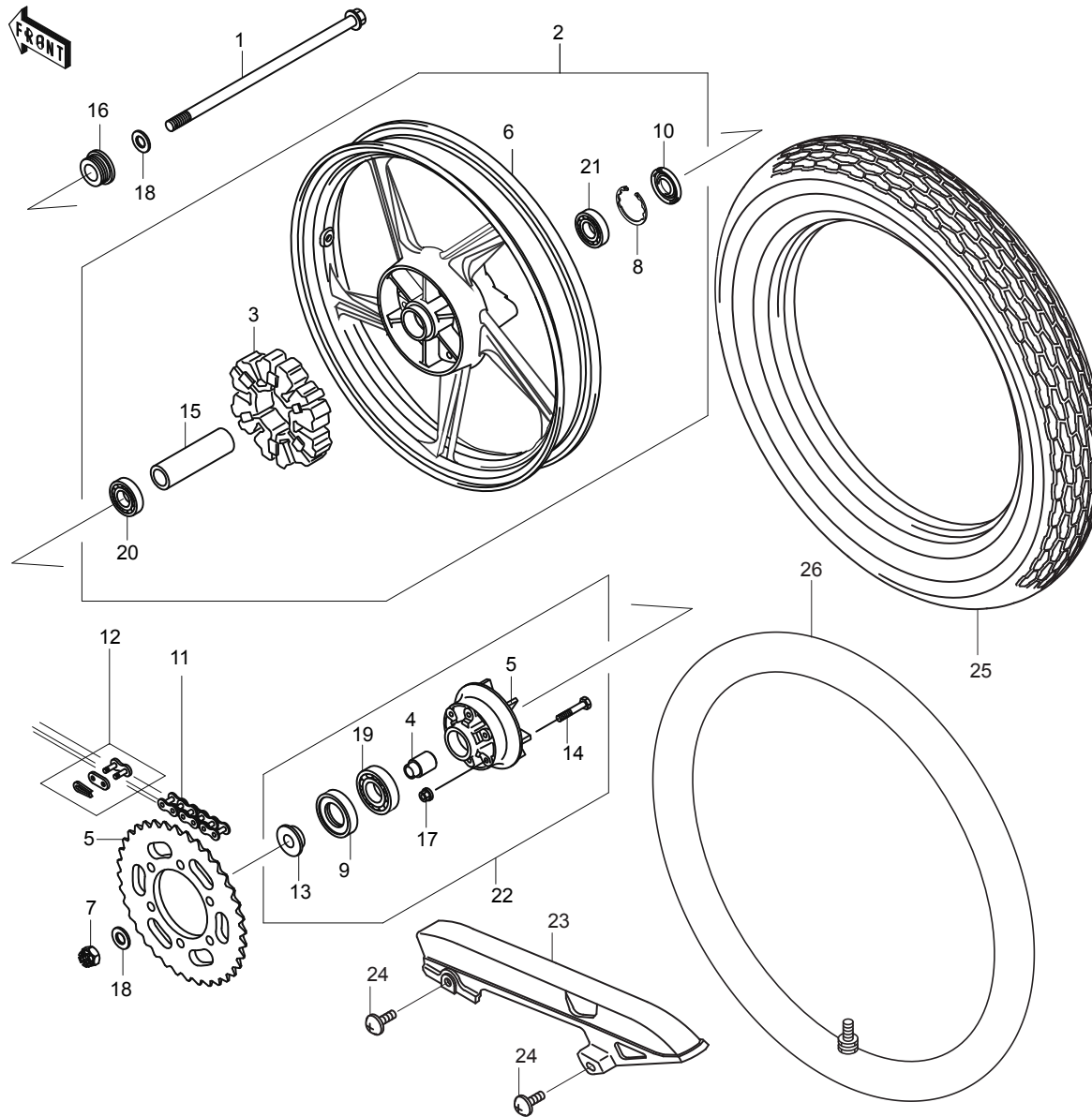

Ref. No.	Part No.	Description	Quantity		
			H		
1	41068-N433	AXLE,RR	1		
2	41073-507-0006	WHEEL-ASSY	1		
3	42014-030	DAMPER,REAR HUB SHOCK	1		
4	42036-030-3	SLEEVE,RR HUB COUPLING	1		
5	42041-509-0002	SPROCKET-HUB	1		
6	41025-507-0014	WHEEL	1		
7	92015-N653	NUT	1		
8	92033-1041	RING-SNAP,42MM	1		
9	92049-1487	SEAL-OIL,KCY26X42X8	1		
10	92049-1488	SEAL-OIL,KCY25X42X5	1		
11	13144-0029	CHAIN,DRIVE,428HX122L	1		
12	92058-1085	JOINT-CHAIN,DRIVE	1		
13	92143-1567	COLLAR,RR AXLE,LH,L=12.5	1		
14	92150-1348	BOLT,8X41	6		
15	92152-1225	COLLAR,RR HUB,L=77	1		
16	92152-1567	COLLAR,RR AXLE,L=12.6	1		
17	92210-1243	NUT,LOCK,8MM	6		
18	92200-1428	WASHER,14.2X26X3.2	2		
19	601B6004G	BEARING-BALL,#6004G	1		
20	601B6202G	BEARING-BALL,#6202G	1		
21	601B6302UG	BEARING-BALL,#6302UG	1		
22	42033-1205	COUPLING-ASSY,RR HUB	1		
23	36014-1225	CASE-CHAIN	1		
24	92009-502-0005	SCREW	1		
25	41009-510-0015	TIRE, RR	1		
26	41022-510-0006	TUBE-TIRE, RR	1		

## FENDERS

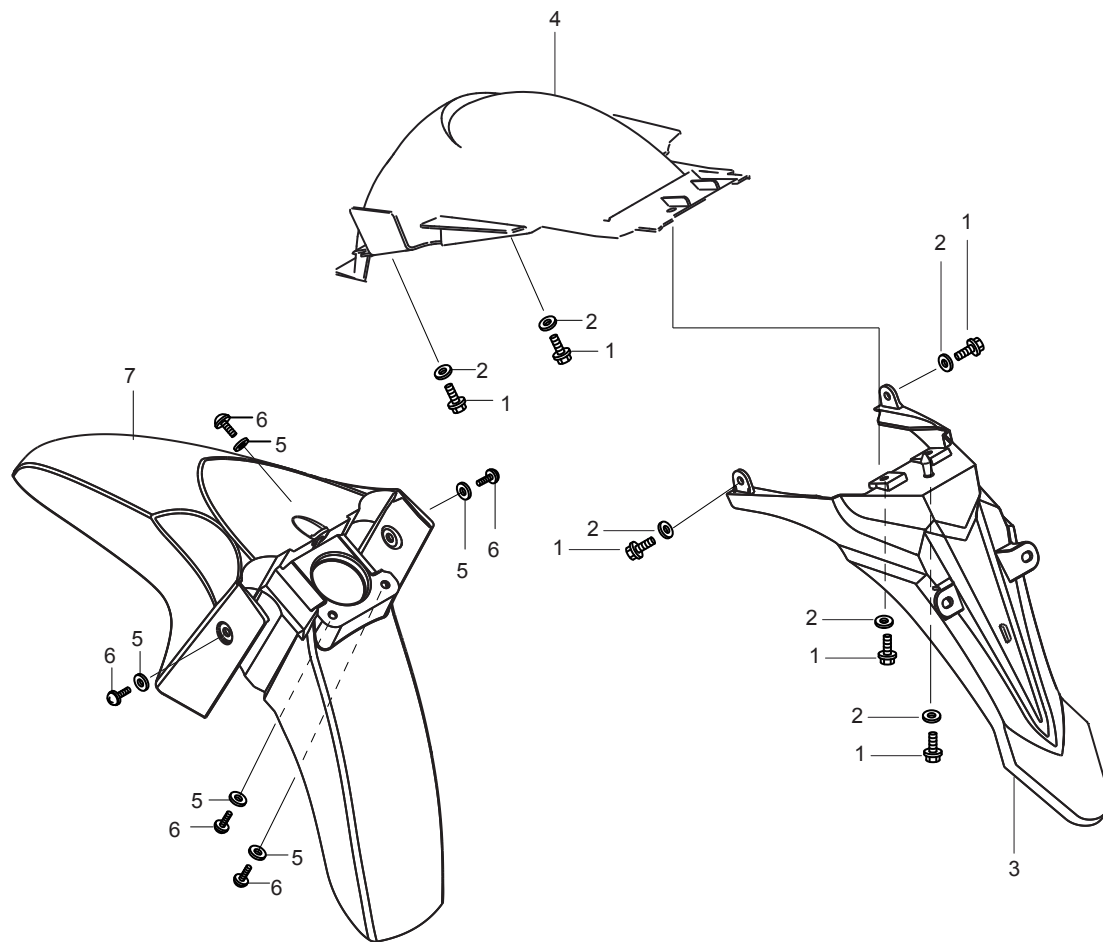

Ref. No.	Part No.	Description	Quantity			
			H			
1	92153-0852	BOLT FLANGED				6
2	92200-1087	WASHER M6				6
3	35023-502-0001	FENDER-REAR FRT				1
4	35023-507-0007	FENDER-REAR RR				1
5	92022-1143	WASHER				5
6	92009-502-0005	SCREW				5
7	35004-507-0002	FENDER-FRONT				1



## FRONT MASTER CYLINDER

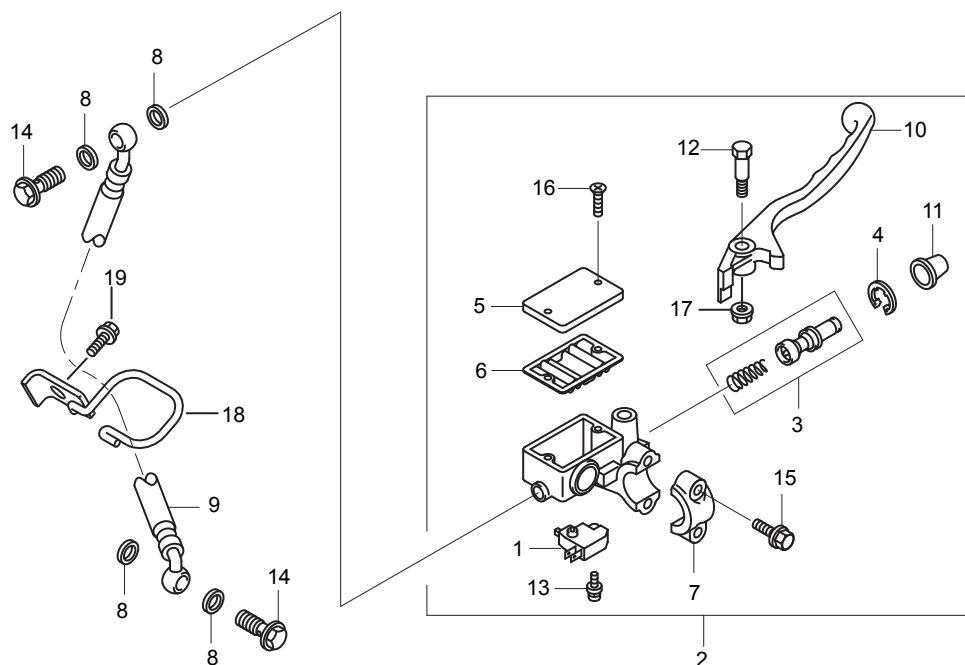

Ref. No.	Part No.	Description	Quantity			
			H			
1	27010-0025	SWITCH,BRAKE				1
2	43015-1632	CYLINDER-ASSY-MASTER,FR				1
3	43020-1095	PISTON-COMP-BRAKE				1
4	43022-1010	STOPPER-BRAKE,PISTON				1
5	43026-1074	CAP-BRAKE				1
6	43028-1061	DIAPHRAGM				1
7	43034-1016	HOLDER-BRAKE,MASTER CYLINDER				1
8	49091-0001	WASHER,10.5X15X1.5				4
9	43095-502-0002	HOSE-BRAKE,FR				1
10	46092-1119	LEVER-GRIP,FRONT BRAKE				1
11	49016-1044	COVER-SEAL,MASTER CYLINDER				1
12	92001-1728	BOLT,FRONT BRAKE LEVER				1
13	92002-1323	BOLT,SCREW,4X12				1
14	92153-1358	BOLT,OIL,L=23				2
15	132J0625	BOLT-FLANGED-SMALL				2
16	92009-1458	SCREW,4MM				2
17	92015-1233	NUT,FLANGED,6MM,BLACK				1
18	11036-502-0078	BRACKET HOSE LOWER				1
19	130J0616	BOLT-FLANGED				1

## FRONT BRAKE

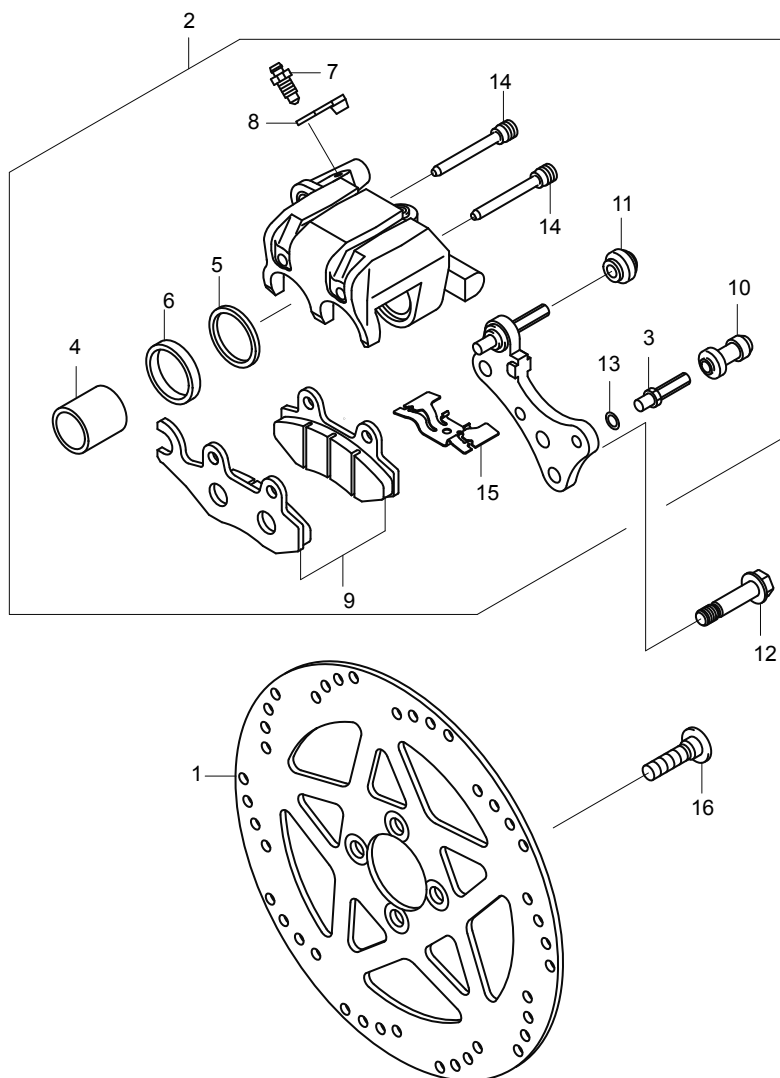

Ref. No.	Part No.	Description	Quantity			
			H			
1	41080-1474	DISC,FR,GOLD				1
2	43041-1770	CALIPER-ASSY,FR				1
3	43045-1010	PIN, BOLT				1
4	43048-1066	PISTON-CALIPER				2
5	43049-1063	PACKING,PISTON SEAL				2
6	43049-1064	PACKING,PISTON SEAL				2
7	43056-1056	BLEEDER-BRAKE				1
8	43057-1001	CAP-BLEEDER				1
9	43082-1249	PAD-ASSY-BRAKE				1
10	49006-1088	BOOT,CALIPER				1
11	49006-1242	BOOT,CALIPER				1
12	92001-1897	BOLT,FLANGED,8X36				2
13	92022-1373	WASHER,WAVE				1
14	92043-1416	PIN,HANGER				2
15	92144-1847	SPRING,PAD				1
16	92150-1728	BOLT,DISC PLATE,8X30				4

## REAR MASTER CYLINDER

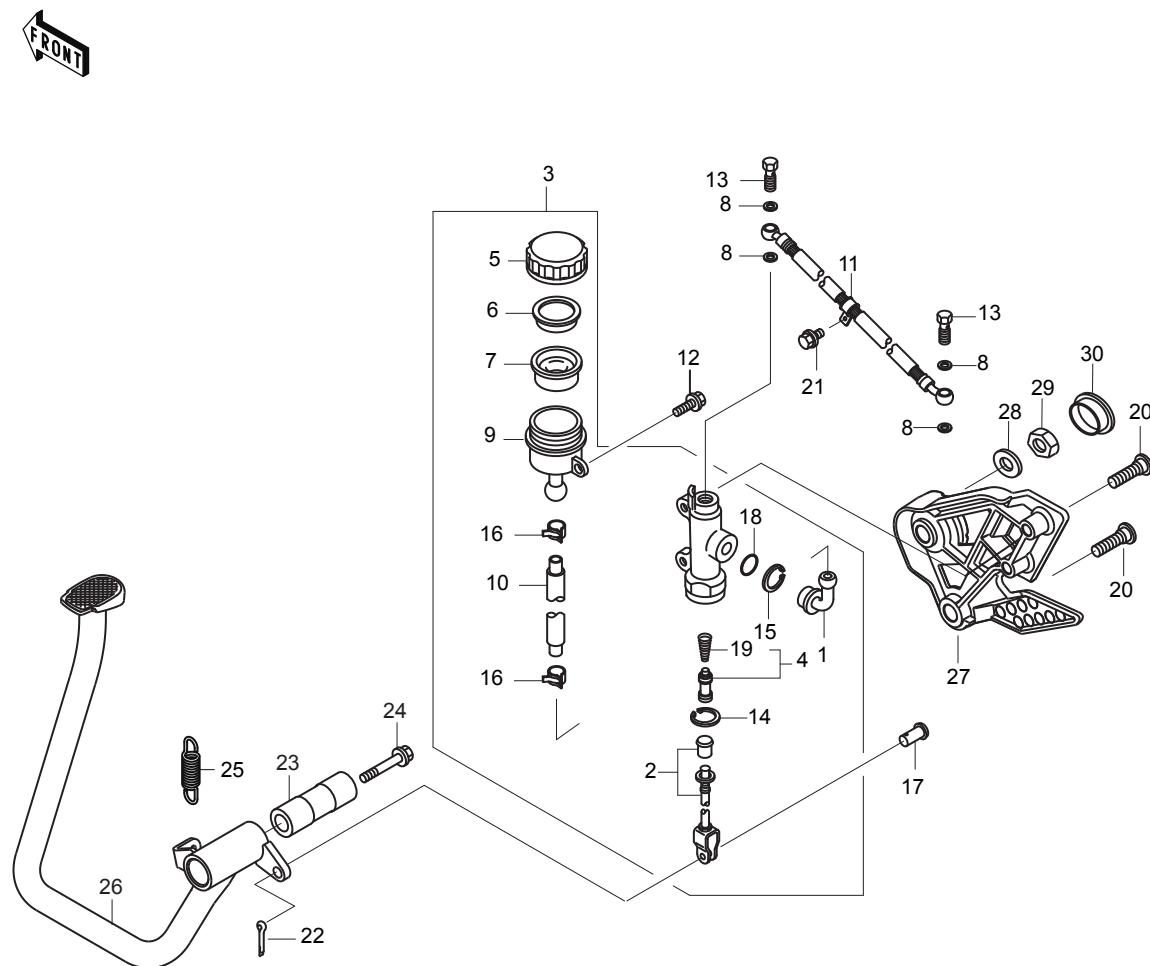

Ref. No.	Part No.	Description	Quantity			
			H			
1	13159-1056	CONNECTOR				1
2	43010-1055	ROD-ASSY-BRAKE				1
3	43015-1653	CYLINDER-ASSY-MASTER,RR				1
4	43020-1057	PISTON-COMP-BRAKE				1
5	43026-1062	CAP-BRAKE				1
6	43027-1053	PLATE-DIAPHRAGM				1
7	43028-1065	DIAPHRAGM				1
8	49091-0001	WASHER,10.5X15X1.5				4
9	43078-1080	RESERVOIR				1
10	43095-1175	HOSE-BRAKE,RR MASTER CYLINDER				1
11	43095-507-0006	HOSE-BRAKE,RR				1
12	92002-1242	BOLT,6X16				1
13	92002-1888	BOLT,OIL,L=23				2
14	92022-1601	WASHER,CIRCRIP				1
15	92033-1186	RING-SNAP,20.5MM				1
16	92037-1710	CLAMP				2
17	92043-0104	PIN,8MM				1
18	92055-1251	RING-O,MASTER CYLINDER				1
19	92081-1737	SPRING,MASTER CYLINDER				1
20	92002-1624	BOLT,SOCKET,8X30				2
21	132J0610	BOLT-FLANGED-SMALL,6X10				1
22	92041-0004	PIN-COTTER,2.0X15				1
23	42036-1332	SLEEVE				1
24	92153-0031	BOLT				1
25	92144-1910	SPRING				1
26	43001-507-0004	LEVER BRAKE				1
27	35063-507-0001	HOLDER MASTER PUMP REAR				1
28	410F1200	WASHER PLAIN				1
29	315G1200	NUT-HEX, FINE				1
30	11012-1887	CAP				1

## REAR BRAKE

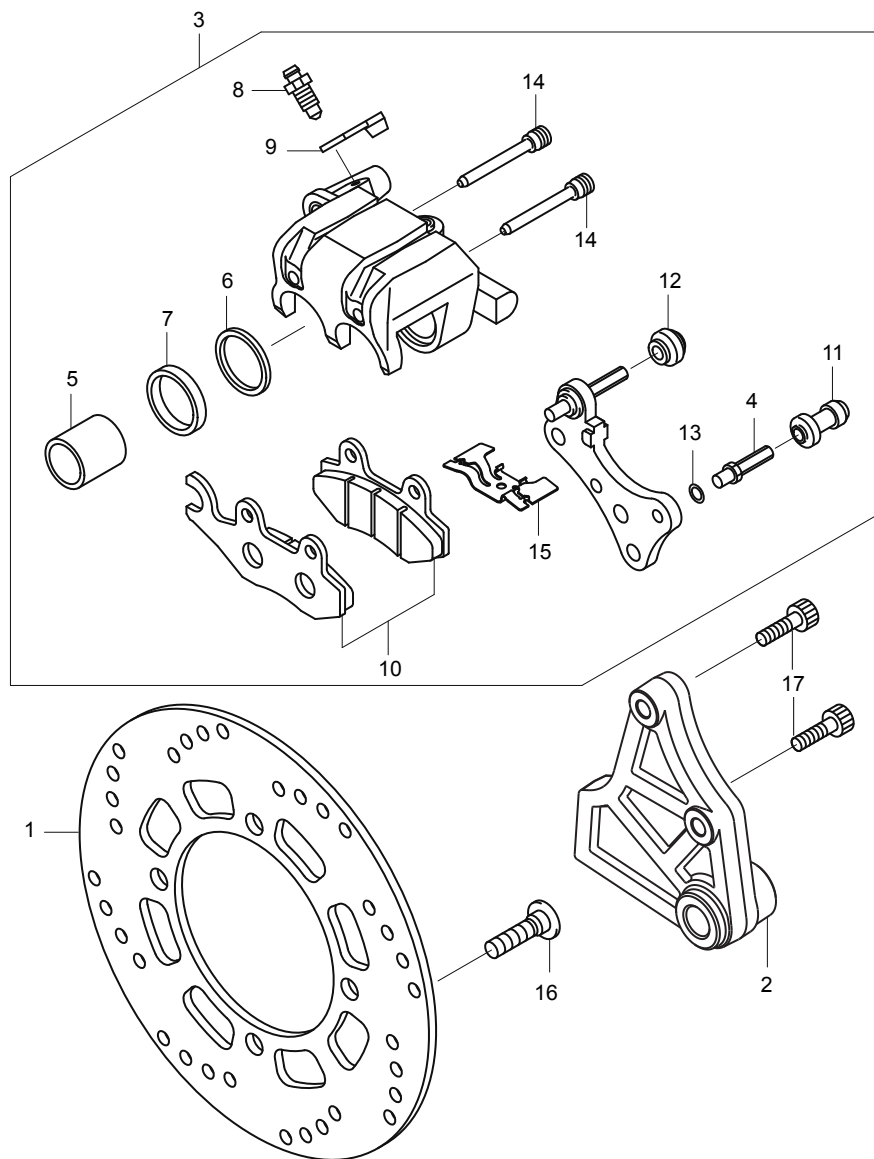

Ref. No.	Part No.	Description	Quantity		
			H		
1	41080-1475	DISC,RR,GOLD		1	
2	43034-507-0001	HOLDER-BRAKE,RR CALIPER		1	
3	43041-1845	CALIPER-ASSY,RR		1	
4	43045-1010	PIN BOLT		1	
5	43048-1066	PISTON-CALIPER		2	
6	43049-1063	PACKING		2	
7	43049-1064	PACKING		2	
8	43056-1056	BREATHER-BRAKE		1	
9	43057-1001	CAP-BREATHER		1	
10	43082-1249	PAD-ASSY-BRAKE		1	
11	49006-1088	BOOT,CALIPER		1	
12	49006-1242	BOOT,CALIPER		1	
13	92022-1373	WASHER,WAVE		1	
14	92043-1416	PIN,HANGER		2	
15	92144-1847	SPRING,PAD		1	
16	92150-1728	BOLT,DISC PLATE,8X30		4	
17	120CA0516	BOLT-SOCKET		2	

## HANDLEBAR

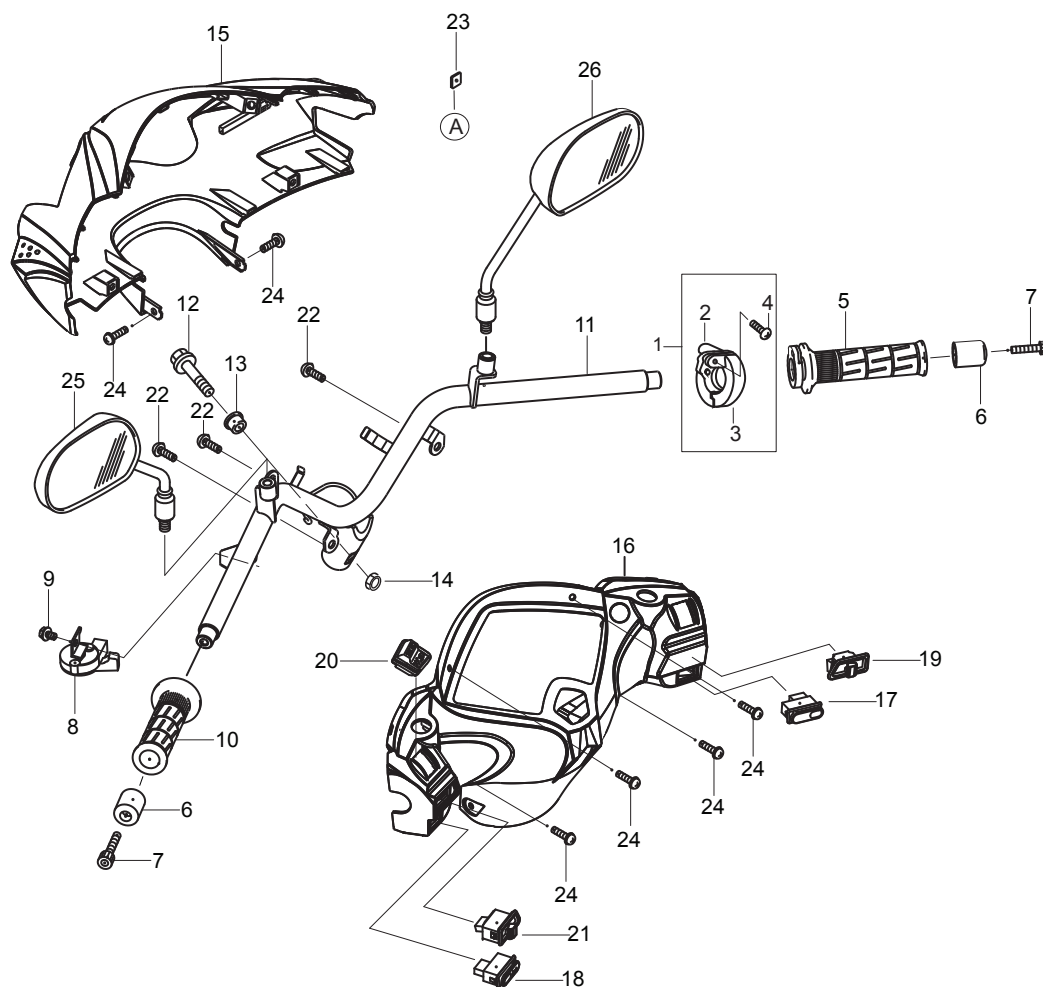

Ref. No.	Part No.	Description	Quantity		
			H		
1	46091-T672	HOUSING ASSY THROTTLE		1	
2	39063-U568	HOUSING-THROTTLE UPPER		1	
3	39063-U569	HOUSING-THROTTLE LOWER		1	
4	220C0525	SCREW PAN CROS		2	
5	46075-1159	GRIP, RH		1	
6	13042-1095	WEIGHT, HANDLE		2	
7	92009-510-0008	SCREW		2	
8	46076-0025	LEVER-ASSY-GRIP		1	
9	92153-0852	BOLT-FLANGED, 6x10		1	
10	46075-1156	GRIP, LH		1	
11	39058-507-0005	HANDLE-COMP		1	
12	92151-1413	BOLT-FLANGED, 10x45		1	
13	92152-1106	COLLAR		1	
14	92015-P509	HEXAGON LOCK NUT		1	
15	59441-507-0011	COVER-ASSY, HANDLE, FR		1	
16	59441-507-0012	COVER-HANDLE, RR		1	
17	27010-507-0001	SWITCH-STARTER		1	
18	27010-507-0002	SWITCH-HORN		1	
19	27010-507-0003	SWITCH-LIGHT-ON-OFF		1	
20	27010-507-0004	SWITCH-LAMP-HI-LO		1	
21	27010-507-0005	SWITCH-SIGNAL		1	
22	92172-0186	SCREW		3	
23	92015-P529	NUT-SPRING, U-TYPE, M5		6	
24	92009-P520	SCREW		9	
25	56001-510-0005	MIRROR-ASSY, LH		1	
26	56001-510-0006	MIRROR-ASSY, RH		1	

## LEG SHIELD GROUP

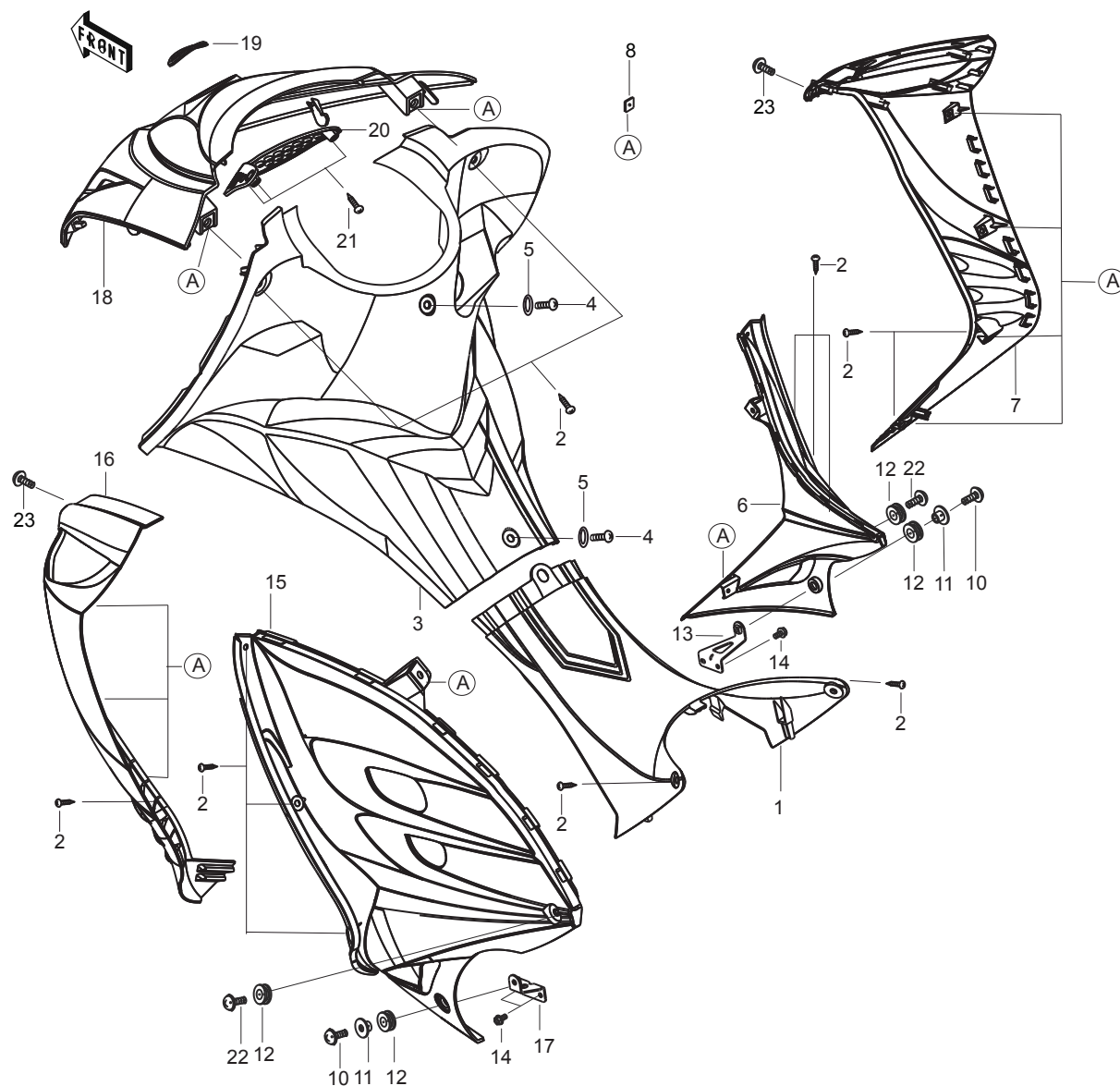

Ref. No.	Part No.	Description	Quantity		
			H		
1	14090-507-0028	COVER-STEP-THRU-MIDDLE	1		
2	92009-P520	SCREW	16		
3	14090-507-0007	COVER-STEP-THRU-FRONT	1		
4	92009-502-0005	SCREW	2		
5	92022-1143	WASHER	2		
6	55028-507-0006	LEGSHIELD-INNER-RH	1		
7	55028-507-0008	LEGSHIELD-OUTER-RH	1		
8	92015-P529	NUT SPRING, U-TYPE, M5	13		
9	92172-U482	SCREW	2		
10	92172-0192	SCREW	2		
11	92143-1016	COLLAR	2		
12	92075-1634	DAMPER	4		
13	11049-507-0012	BRACKET-LEGSHIELD-RH	1		
14	92153-0852	BOLT-FLANGED	4		
15	55028-507-0007	LEGSHIELD-INNER-LH	1		
16	55028-507-0009	LEGSHIELD-OUTER-LH	1		
17	11049-507-0011	BRACKET-LEGSHIELD-LH	1		
18	14090-507-0004	COVER-FRONT	1		
19	56051-507-0003	EMBLEM	1		
20	14039-507-0001	GRILL-FRONT	1		
21	92009-P516	SCREW-GRILL-FRONT	3		
22	92009-P527	SCREW	2		
23	92009-T812	SCREW, M6 x 20	2		

## SEAT-GROUP

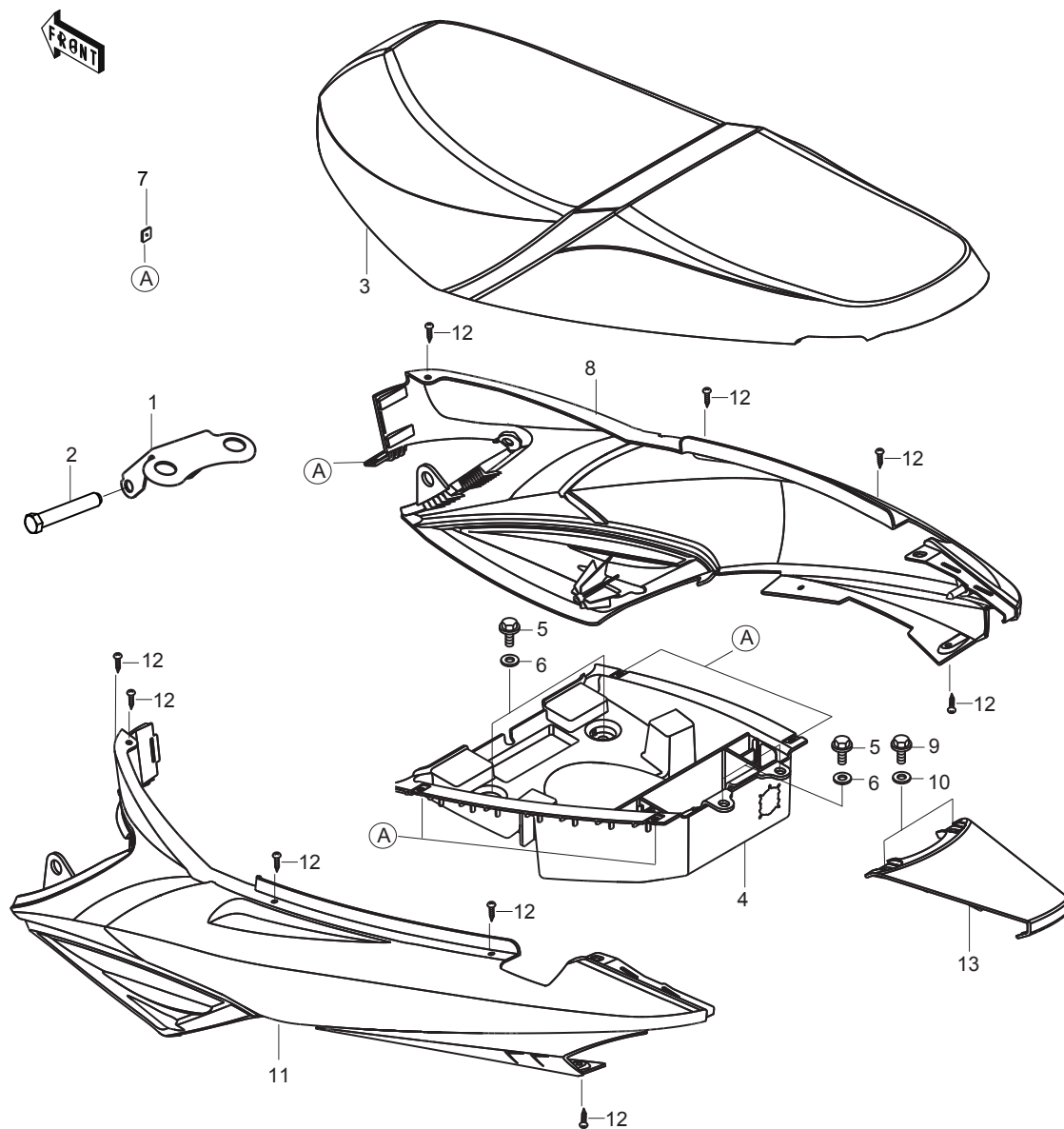

Ref. No.	Part No.	Description	Quantity		
			H		
1	53009-507-0001	HINGE-SEAT-ASSY		1	
2	13107-507-0005	SHAFT-HINGE		1	
3	53001-507-0005	SEAT-ASSY		1	
4	45662-507-0001	LUGGAGE-COMPARTMENT		1	
5	130J0616	BOLT-FLANGED		4	
6	92200-1087	WASHER		4	
7	92015-P529	NUT-SPRING, U-TYPE, M5		10	
8	14090-507-0024	COVER-SEAT-RH		1	
9	92009-1653	SCREW		2	
10	92022-T894	WASHER		2	
11	14090-507-0023	COVER-SEAT-LH		1	
12	92015-P520	SCREW		10	
13	14090-507-0027	COVER-SEAT-CENTER		1	

## HARNESS-GROUP

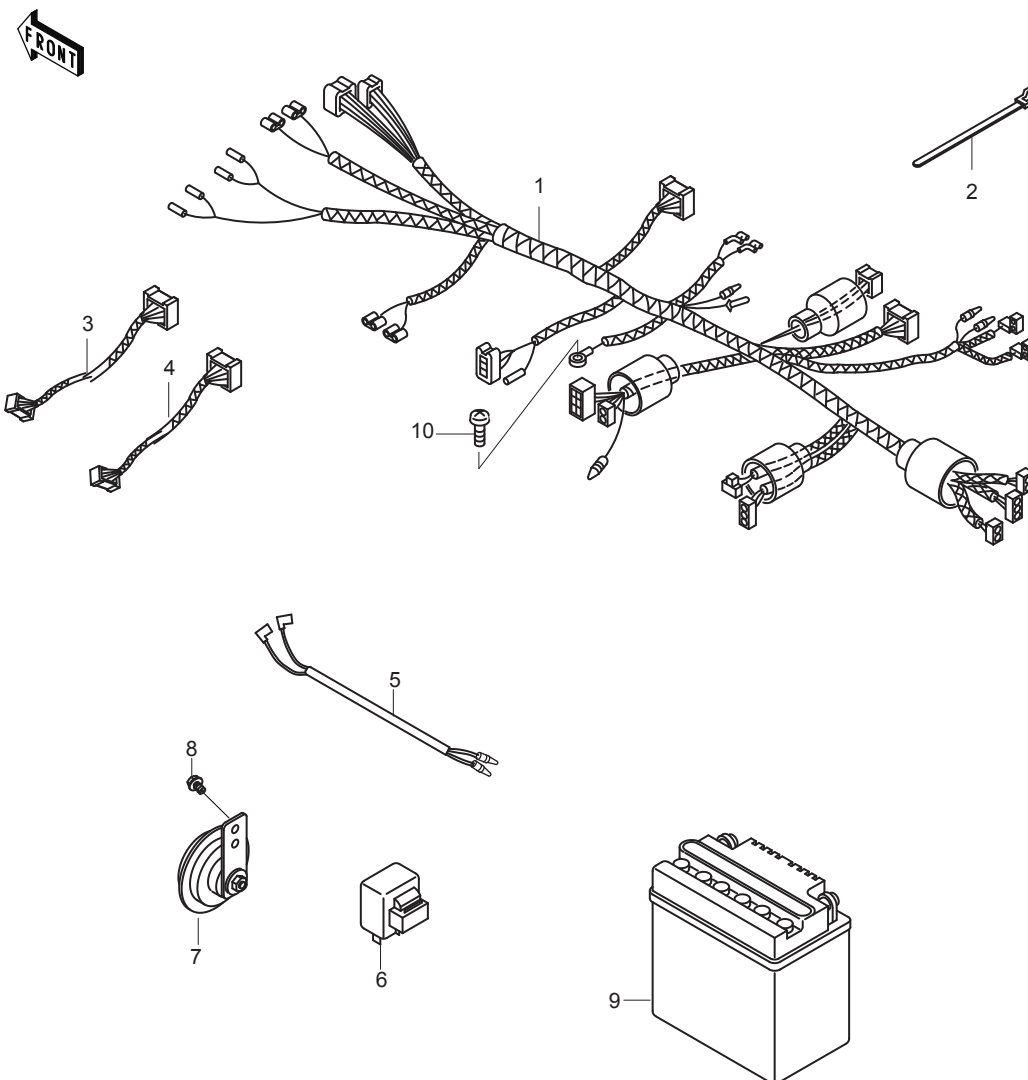

Ref. No.	Part No.	Description	Quantity			
			H			
1	26030-507-0017	HARNESS				1
2	92072-0005	BAND				4
3	26031-507-0004	HARNESS ADAPTOR				1
4	26031-507-0005	HARNESS ADAPTOR				1
5	26011-1720	WIRE-LEAD, FRONT-DISC-BRAKE SWITCH				1
6	27002-1096	RELAY, ASSY				1
7	27003-1428	HORN				1
8	130H0612	BOLT-FLANGED M6X12				1
9	26012-0075	BATTERY (SLA/DRY TYPE)				1
10	224D0610	SCREW-PAN-WP-CROS				1



## SWITCH-GROUP

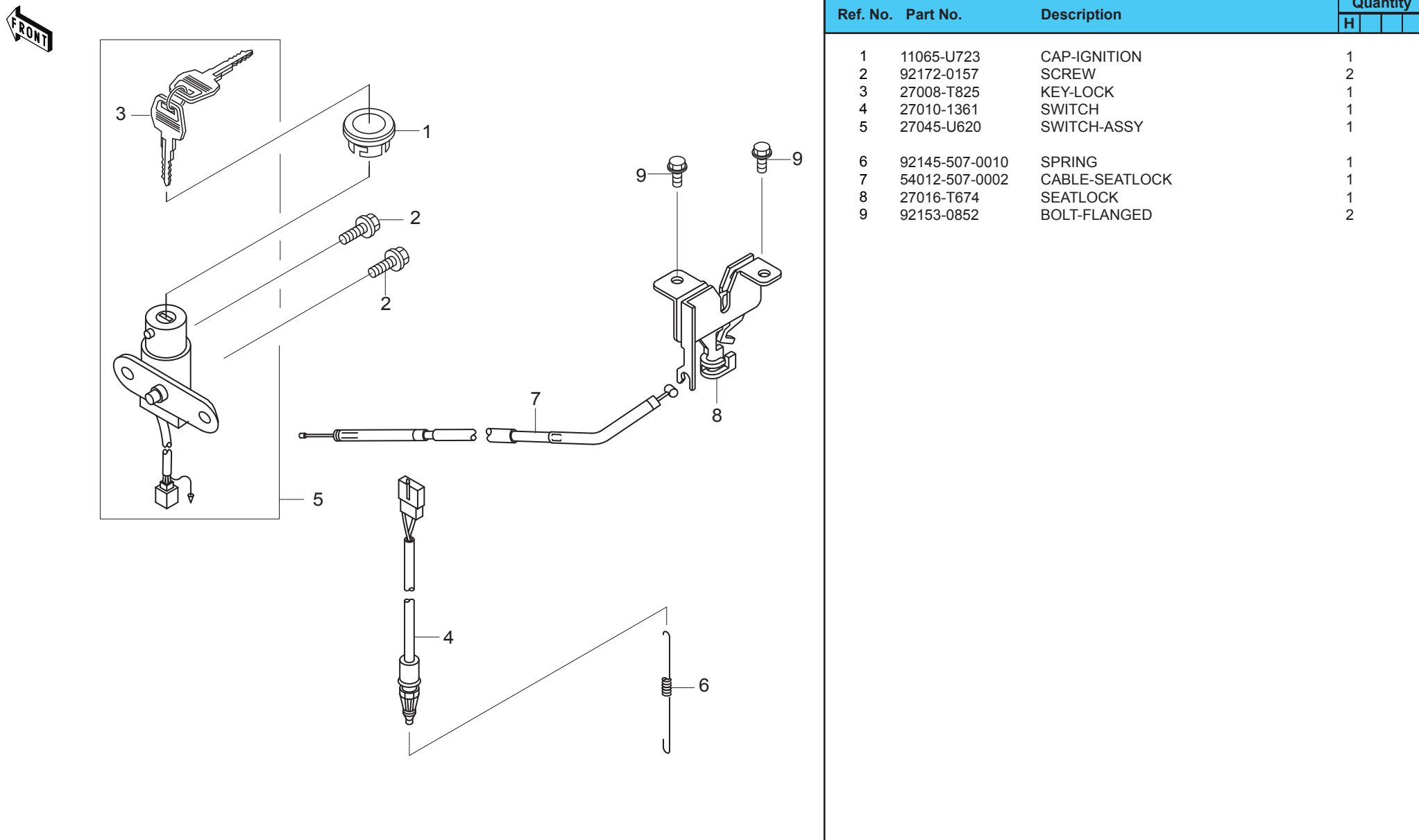

METER-GROUP

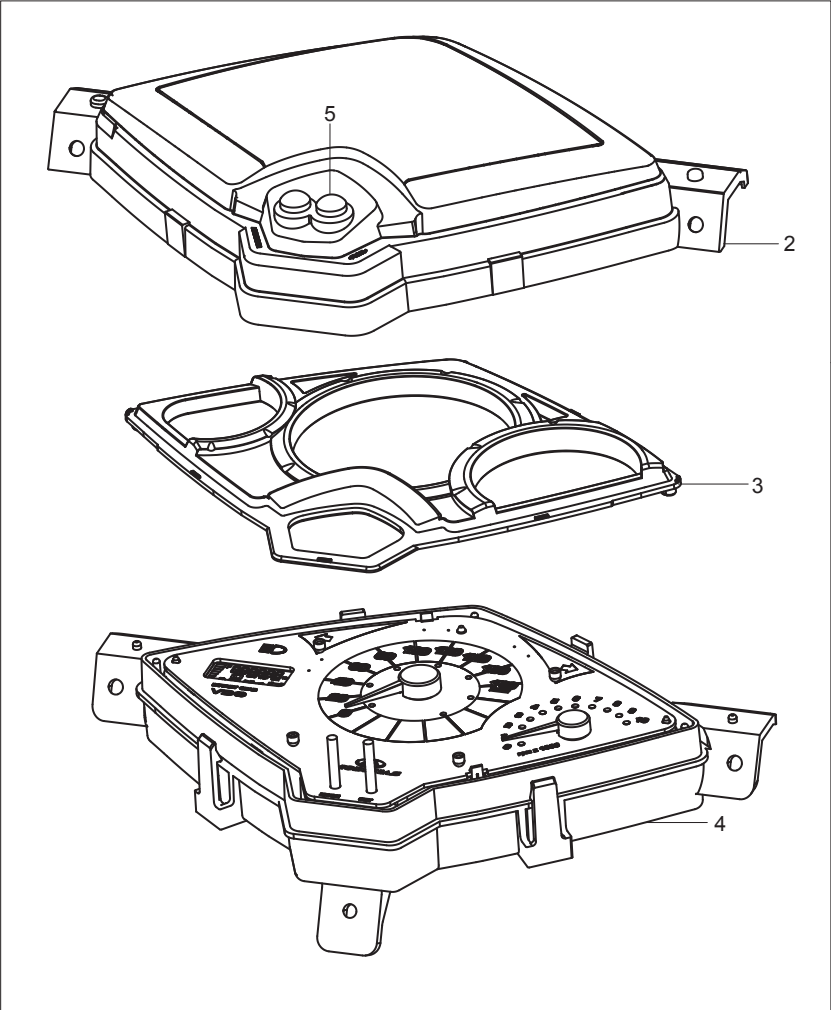

Ref. No.	Part No.	Description	Quantity			
			H			
1	25031-507-0007	METER-ASSY				1
2	23006-507-0006	LENS				1
3	14038-507-0001	MASK				1
4	22046-507-0007	HOUSING				1
5	23018-507-0001	CAP BUTTON				2

## LAMP-GROUP-HEAD

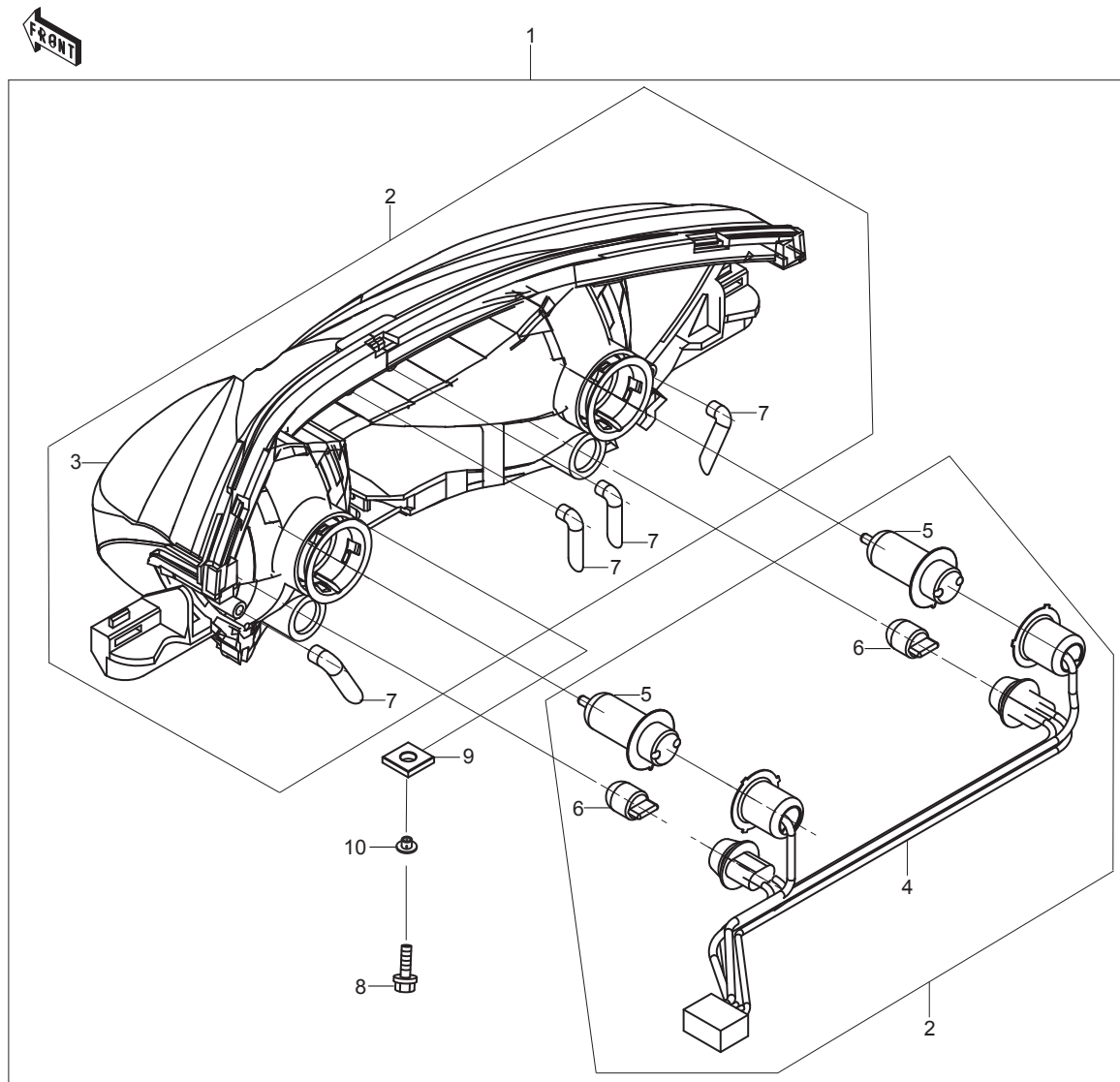

Ref. No.	Part No.	Description	Quantity		
			H		
1	23001-507-0002	LAMP-HEAD-ASSY		1	
2	22046-507-0003	BODY ASSY ( HOUSING ASSY )		1	
3	23006-507-0005	LENS		1	
4	23008-507-0004	SOCKET ( LAMP HARNESS )		1	
5	92069-507-0006	BULB 12V 25/25W		2	
6	92069-507-0007	BULB 12V 5W		2	
7	95001-507-0006	AIR VENT TUBE		4	
8	130H0614	BOLT-FLANGED		1	
9	23020-507-0006	NUT, 14x3mm, M5		1	
10	92153-1088	COLLAR, L=6.6mm		1	

## LAMP-GROUP-SIGNAL

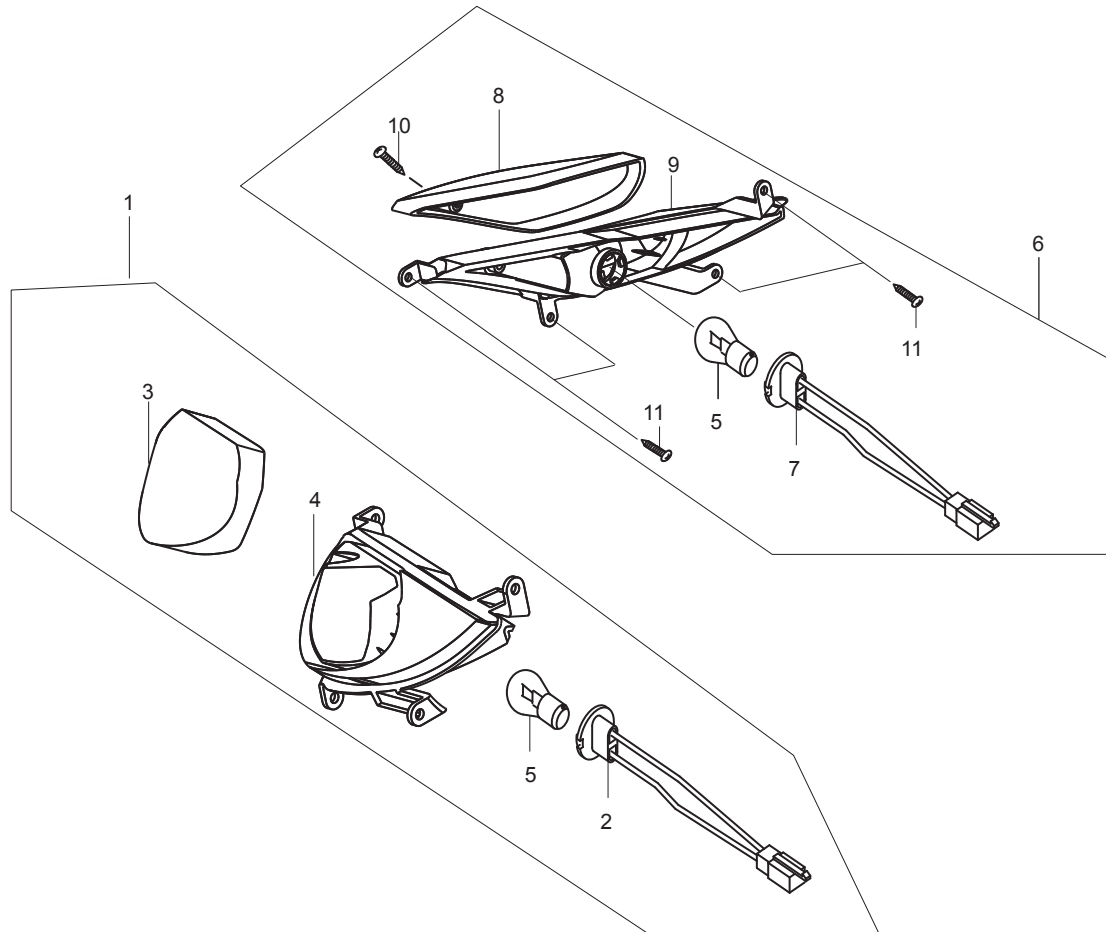

Ref. No.	Part No.	Description	Quantity			
			H			
1	23040-507-0007	LAMP-SIGNAL LH				1
2	26030-507-0021	CORD ASSY LH				1
3	23006-507-0007	LENS SIGNAL FR LH				1
4	22046-507-0008	HOUSING LH				1
5	92069-507-0012	BULB, 12V 10W, AMBER				2
6	23040-507-0008	LAMP-SIGNAL RH				1
7	26030-507-0022	CORD ASSY LH				1
8	23006-507-0008	LENS SIGNAL FR RH				1
9	22046-507-0009	HOUSING RH				1
10	92009-507-0011	SCREW PAN M3 x 0.5 x 10				2
11	92172-0186	SCREW				8

## LAMP-GROUP-TAIL

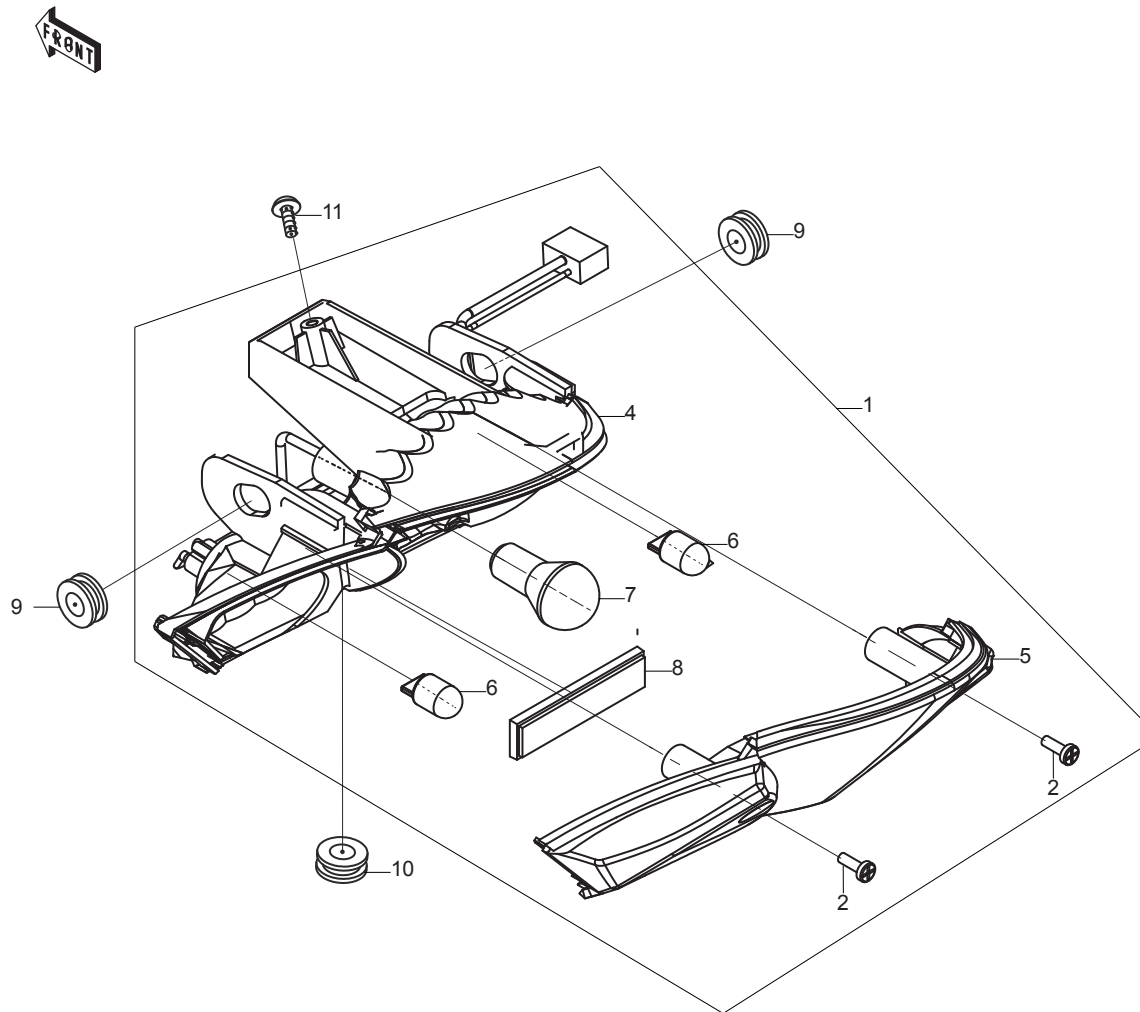

Ref. No.	Part No.	Description	Quantity			
			H			
1	23025-507-0012	LAMP-TAIL-ASSY				1
2	92009-507-0012	SCREW				2
3	92172-0186	NUT-SPRING, U-TYPE				2
4	22046-507-0006	HOUSING ASSY				1
5	23048-507-0005	LENS				1
6	92069-507-0011	BULB 12V-10W, SIGNAL				2
7	92069-507-0010	BULB, 12V-21W/5W, STOP				1
8	28012-507-0001	RETROREFLECTOR				1
9	13063-507-0007	DAMPER				1
10	13063-507-0008	DAMPER				1
11	92009-P520	SCREW				1

CABLE GROUP

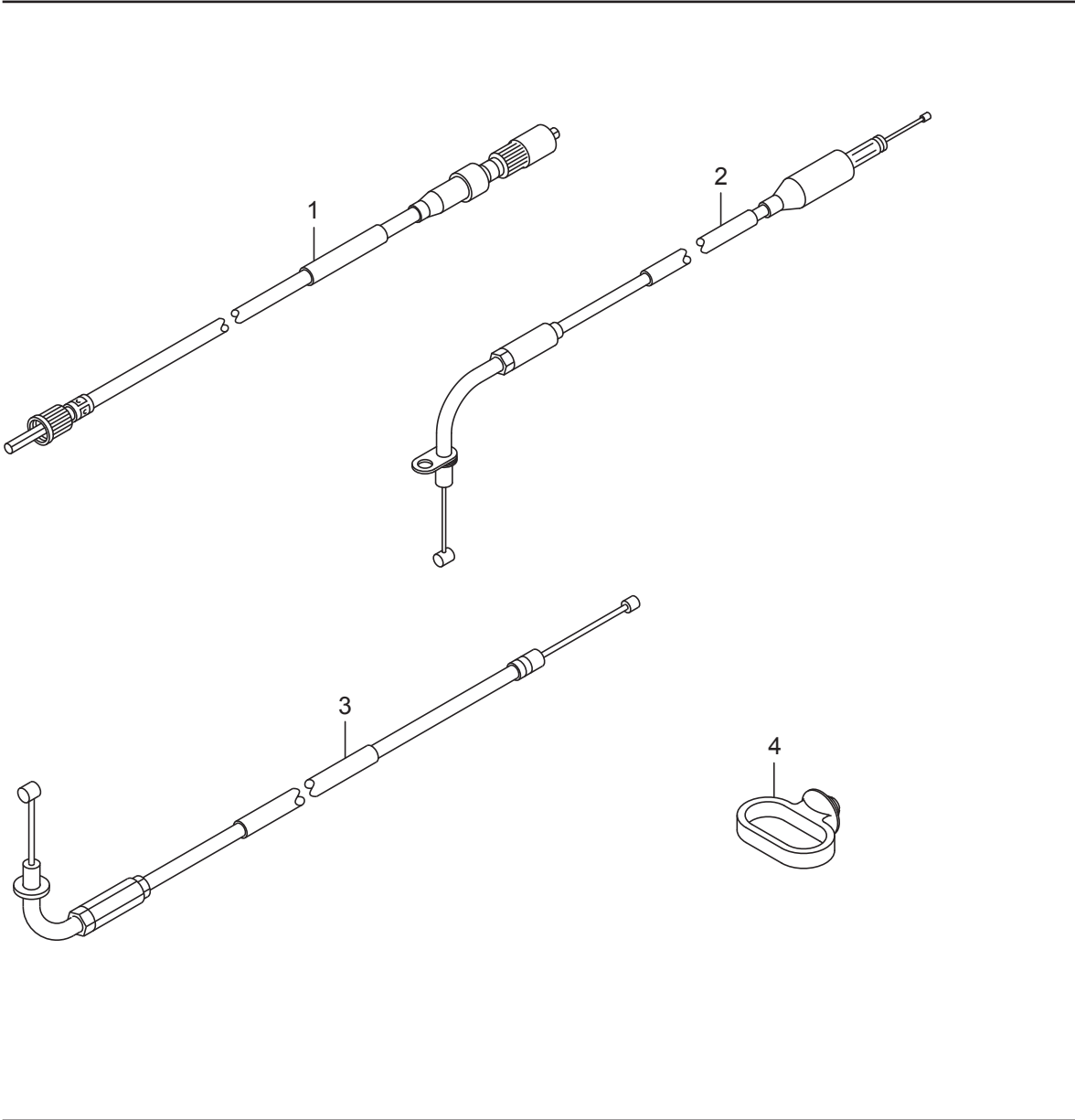

Ref. No.	Part No.	Description	Quantity			
			H			
1	54001-1212	CABLE-SPEEDOMETER				1
2	54012-507-0007	CABLE-THROTTLE				1
3	54017-0019	CABLE-STARTER				1
4	92170-1574	CLAMP				1

## COVER-STEP AND SIDE GROUP

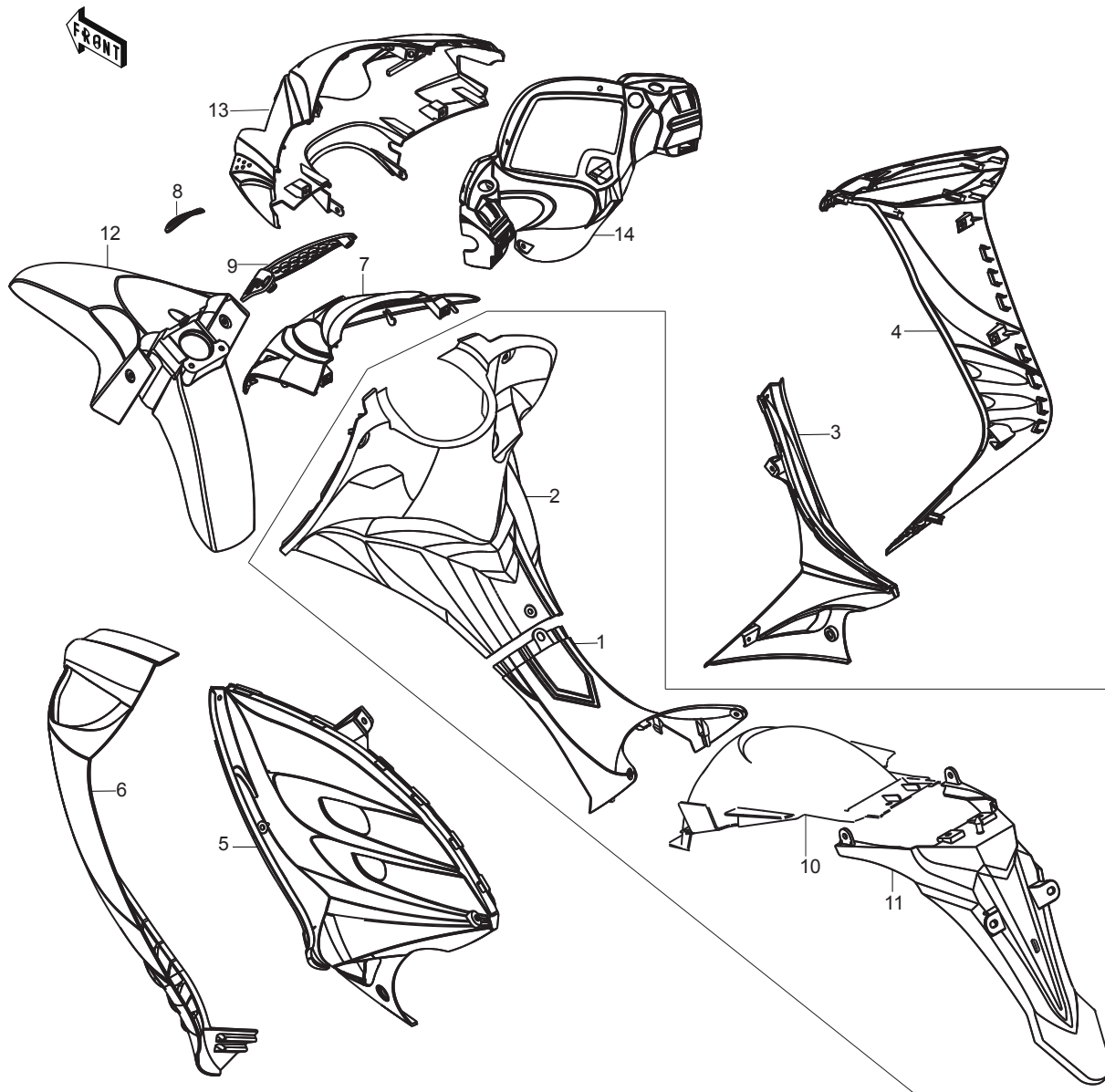

Ref. No.	Part No.	Description	Quantity		
			H		
1	14090-507-0028	COVER-STEP-THRU-MIDDLE	1		
2	14090-507-0007	COVER-STEP-THRU-FRONT	1		
3	55028-507-0006	LEGSHIELD-INNER-RH	1		
4	55028-507-0008	LEGSHIELD-OUTER-RH	1		
5	55028-507-0007	LEGSHIELD-INNER-LH	1		
6	55028-507-0009	LEGSHIELD-OUTER-LH	1		
7	14090-507-0004	COVER-FRONT	1		
8	56051-507-0003	EMBLEM	1		
9	14039-507-0001	GRILL-FRONT	1		
10	35023-502-0001	FENDER-REAR FRT	1		
11	35023-507-0007	FENDER-REAR RR	1		
12	35004-507-0002	FENDER-FRONT	1		
13	59441-507-0011	COVER-ASSY, HANDLE, FR	1		
14	59441-507-0012	COVER-HANDLE, RR	1		

## FRONT FORK GROUP

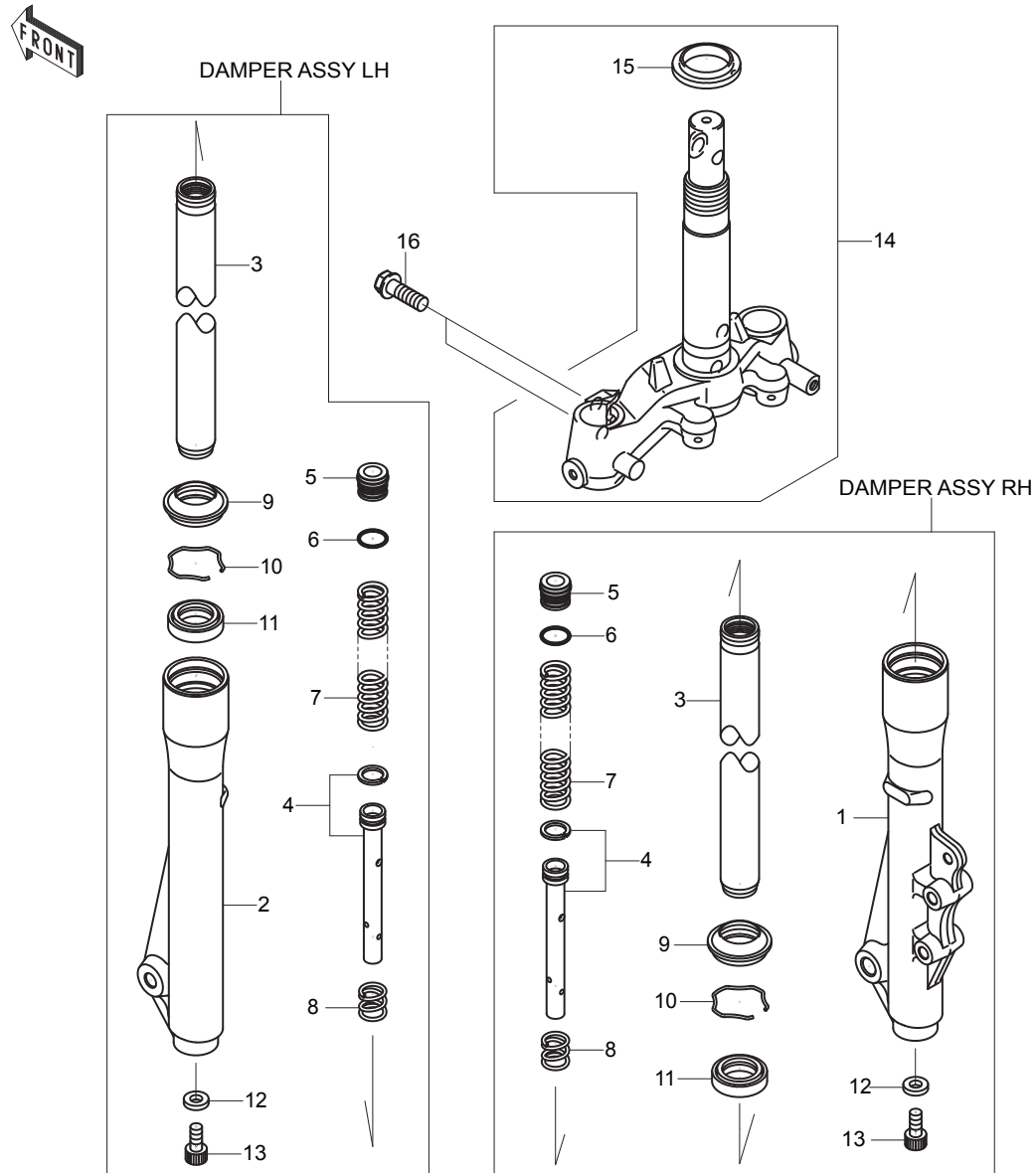

Ref. No.	Part No.	Description	Quantity		
			H		
1	44006-507-0003	TUBE-OUTER-COMP-RH		1	
2	44005-507-0003	TUBE-OUTER-COMP-LH		1	
3	44013-T839	TUBE COMP. INNER		2	
4	44022-1291	CYLINDER		2	
5	11012-1851	CAP		2	
6	92055-1522	RING-O		2	
7	44026-507-0001	SPRING		2	
8	44026-1542	SPRING-SUB		2	
9	92093-1356	SEAL-DUST		2	
10	92033-1285	SNAP-RING		2	
11	92049-V533	SEAL-OIL		2	
12	11009-1325	PACKING		2	
13	44041-040	BOLT		2	
14	44037-V576	COMP.UNDER-BRACKET		1	
15	92048-1096	RACE-BALL		1	
16	92150-1695	BOLT		4	





DECAL

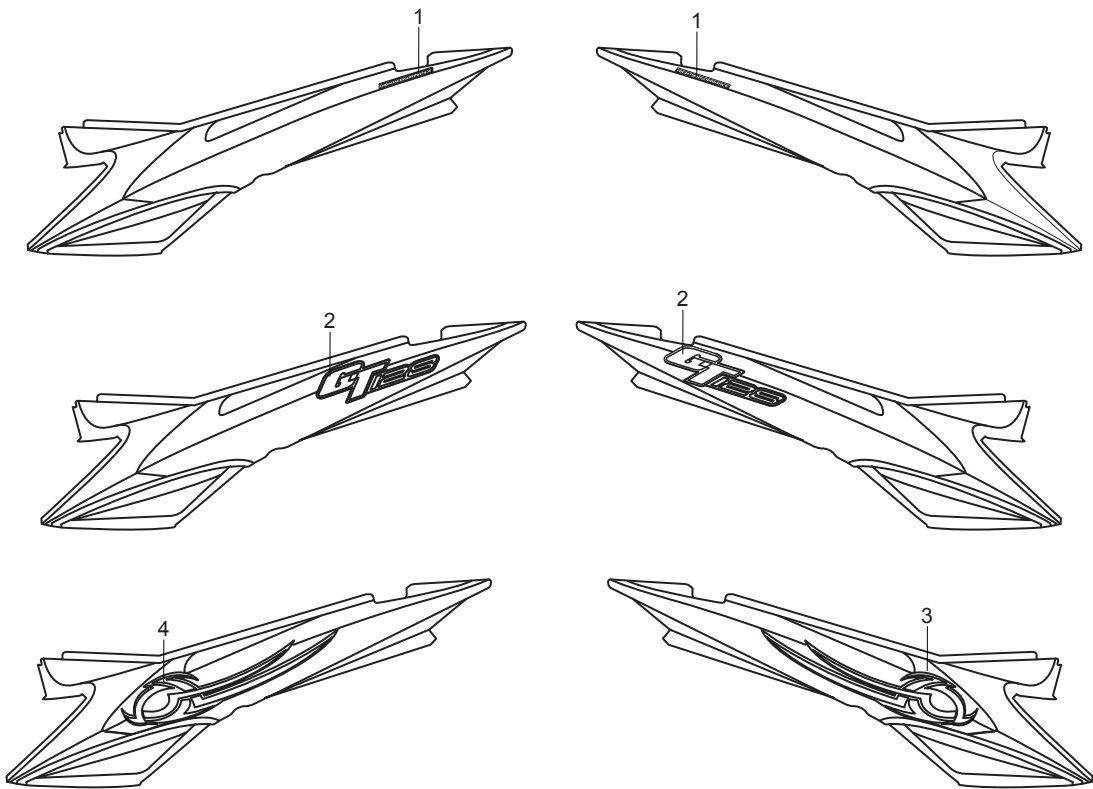

Ref. No.	Part No.	Description	Quantity		
			H		
1	56062-507-0263	PATTERN HIGH PERFORMANCE	1		
2	56062-507-0262	PATTERN GT 128	1		
3	56062-507-0254	PATTERN COVER SEAT LOWER - RH	1		
4	56062-507-0255	PATTERN COVER SEAT LOWER -LH	1		

DECAL

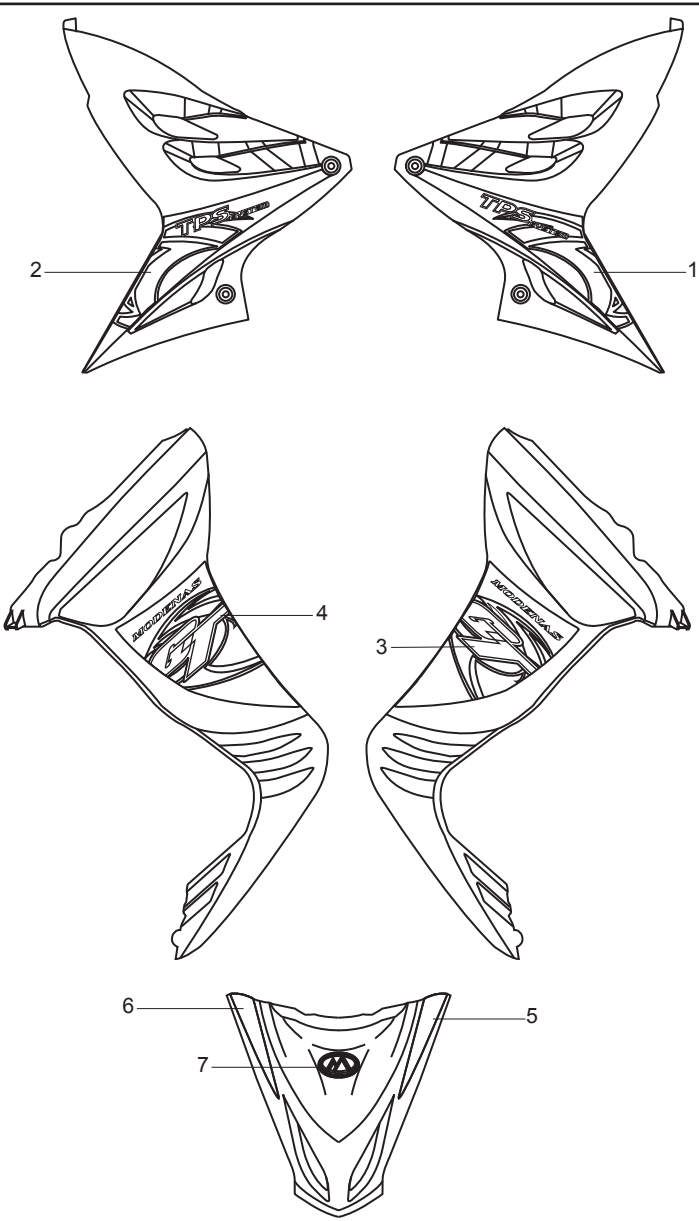

Ref. No.	Part No.	Description	Quantity		
			H		
1	56062-507-0256	PATTERN LEG SHIELD-INNER-RH	1		
2	56062-507-0257	PATTERN LEG SHIELD-INNER-LH	1		
3	56062-507-0260	PATTERN LEG SHIELD-OUTER-RH	1		
4	56062-507-0261	PATTERN LEG SHIELD-OUTER-LH	1		
5	56062-507-0258	PATTERN COVER FRONT - RH	1		
6	56062-507-0259	PATTERN COVER FRONT - LH	1		
7	56051-507-0003	MARK VITRO	1		



# PART NO. AND DESCRIPTION

NO	PART NO	DESCRIPTION	GRID NO
1	11004-0028	GASKET -HEAD	E01
2	11005-0046	CYLINDER ENGINE	E02
3	11008-0045	HEAD-COMP-CYLINDER	E01
4	11009-1325	PACKING	F23
5	11009-1326	GASKET, TANK CAP	F04
6	11009-1332	GASKET DRAIN, PLUG	E13
7	11010-507-0002	FILTER-ASSY-AIR	E03
8	11011-0014	CASE AIR CLEANER	E03
9	11011-507-0009	CASE AIR CLEANER	E03
10	11012-1851	CAP	F23
11	11012-1874	CAP	F02
12	11013-0006	ELEMENT-AIR-FILTER	E03
13	11036-502-0078	BRACKET HOSE LOWER	F08
14	11036-507-0157	BRACKET-COVER-STEOP-THRU-FRONT	F01
15	11036-507-0172	BRACKET-LEGSHIELD	F01
16	11049-507-0011	BRACKET-LEGSHIELD-LH	F13
17	11049-507-0012	BRACKET-LEGSHIELD-RH	F13
18	11061-0075	GASKET INTAKE PIPE	E01
19	11061-0139	GASKET, CYLINDER BASE	E02
20	11061-0140	GASKET, GENERATOR-COVER	E14
21	11061-0141	GASKET, CLUTCH-COVER	E14
22	11061-0183	GASKET, EXHAUST PIPE	E04
23	11065-0056	CAP	E16
24	11065-1177	CAP, VALVE ADJUSTING	E01
25	11065-U723	CAP-IGNITION	F16
26	12001-03009	COLLAR	F02
27	12004-1158	VALVE-INTAKE	E05
28	12005-1331	VALVE-EXHAUST	E05
29	12009-1073	RETAINER-VALVE SPRING	E05
30	12011-1053	COLLET	E05
31	12016-0018	ARM-ROCKER	E05
32	12020-0006	SHAFT-ROCKER	E05
33	12048-0019	TENSIONER ASSY	E06
34	12053-0024	GUIDE CHAIN, LOOSE SIDE	E06
35	12053-0047	GUIDE-CHAIN, TIGHT SIDE	E06
36	12053-0052	GUIDE-CHAIN	E14
37	120CA0516	BOLT-SOCKET	F11
38	120P0616	BOLT-SOCKET, 6x16	E06
39	13001-0074	PISTON-ENGINE S.TD	E02
40	13002-0012	PIN-PISTON	E02

NO	PART NO	DESCRIPTION	GRID NO
41	13008-0011	RING-SET-PISTON STD	E02
42	13024-0007	RING-SET-PISTON LL, O/S 1.00	E02
43	13024-0008	RING-SET-PISTON LL, O/S 0.75	E02
44	13025-0008	RING-SET-PISTON LL, O/S 0.50	E02
45	13025-0009	RING-SET-PISTON LL, O/S 0.25	E02
46	13027-0011	PISTON-ENGINE LL,O/S 1.00	E02
47	13027-0012	PISTON-ENGINE LL,O/S 0.75	E02
48	13029-0015	PISTON-ENGINE LL,O/S 0.50	E02
49	13029-0016	PISTON-ENGINE LL,O/S 0.25	E02
50	13031-0037	CRANKSHAFT-COMP LH	E07
51	13031-0037	CRANKSHAFT-COMP-LH	E19
52	13031-0080	CRANKSHAFT-COMP	E07
53	13032-0022	ROD-CONNECTING	E07
54	13034-0010	BEARING-BIG END, KT 263314EGC06	E07
55	13035-1092	PIN-CRANK	E07
56	13037-0047	CRANKSHAFT, RH	E07
57	13042-1095	WEIGHT, HANDLE	F12
58	13063-507-0007	DAMPER	F20
59	13063-507-0008	DAMPER	F20
60	13064-0023	LEVER-ASSY-KICK	E08
61	13065-0013	SHAFT-KICK	E08
62	13070-0031	GUIDE	E06
63	13070-0032	GUIDE	E08
64	13078-0004	RATCHET-COMP ASSY	E08
65	13086-0003	WHEEL-CLUTCH	E09
66	13087-0022	HUB-CLUTCH	E09
67	13088-1115	PLATE-FRICTION	E09
68	13089-1108	PLATE-CLUTCH	E09
69	13095-0013	HOUSING-COMP-CLUTCH	E09
70	13095-0057	HOUSING-COMP-CLUTCH CENTRIFUGAL	E09
71	130BB0830	BOLT-FLANGED, 8x30	F03
72	130G0625	BOLT-FLANGED, 6x25	E09
73	130H0612	BOLT-FLANGED	F04
74	130H0614	BOLT-FLANGED	F18
75	130J0612	BOLT-FLANGED	F04
76	130J0616	BOLT-FLANGED	F08, F14
77	130Y0835	BOLT-FLANGED	F10
78	130Z0665	BOLT-FLANGED, 6x65	E01
79	13101-0061	GEAR ASSY, 62T	E07, E19
80	13102-0010	RELEASE-COMP-CLUTCH	E09

## PART NO. AND DESCRIPTION

NO	PART NO	DESCRIPTION	GRID NO
81	13102-1135	RELEASE-COMP-CLUTCH	E09
82	13107-1142	SHAFT, 8x25	E19
83	13107-1143	SHAFT, L=41	E19
84	13107-507-0005	SHAFT-HINGE	F14
85	13127-0026	SHAFT-TRANSMISSION, INPUT, 14T	E09, E10
86	13128-0023	SHAFT-TRANSMISSION, INPUT, 28T	E10, E11
87	13140-0018	FORK-SHIFT	E11
88	13140-0019	FORK-SHIFT	E11
89	13141-0011	DRUM-CHANGE	E11
90	13144-0029	SPROCKET-OUTPUT, 15T	E10, F06
91	13145-0018	CAM-CHANGE DRUM	E11
92	13151-0015	SWITCH-COMP	E11
93	13156-0066	LEVER CHANGE	E12
94	13157-004	DAMPER, CHANGE PEDAL	E12
95	13159-1056	CONNECTOR	F10
96	13161-0037	LEVER-COMP-CHANGE SHAFT	E12
97	13194-0007	CLUTCH-ONE WAY	E07, E17, E19
98	13194-1103	CLUTCH-ONEWAY	E09
99	13234-0026	SHAFT-COMP	E06
100	13236-0067	LEVER-COMP-POSITION	E12
101	13236-0095	LEVER-COMP-RELEASE	E12
102	13242-0025	LEVER-ASSY-CHANGE, PEDAL	E12
103	13262-0222	GEAR, INPUT 3RD, 26T	E10
104	13262-0223	GEAR, OUTPUT LOW, 35T	E10
105	13262-0224	GEAR, OUTPUT 2ND, 35T	E10, E11
106	13262-0225	GEAR, OUTPUT 3RD, 30T	E10
107	13262-0226	GEAR, INPUT 2ND, 22T	E10
108	13262-0302	GEAR, INPUT 4TH, 29T	E10
109	13270-1800	PLATE	E14
110	13271-0256	PLATE	E17
111	13271-0646	PLATE	E12
112	13271-0674	PLATE	E19
113	13271-0710	PLATE	E06
114	13271-0880	PLATE	E08
115	13280-0132	HOLDER	E11
116	13280-0142	HOLDER	E11
117	13280-0147	HOLDER	E15
118	13280-0151	HOLDER	E09
119	13280-1250	HOLDER, CLUTCH	E09
120	132G0620	BOLT-FLANGED-SMALL, 6x20	E06

NO	PART NO	DESCRIPTION	GRID NO
121	132J0610	BOLT-FLANGED-SMALL, 6X10	F10
122	132J0625	BOLT-FLANGED-SMALL	F08
123	132V0625	BOLT-FLANGED-SMALL, 6x25	E14
124	132V0635	BOLT-FLANGED-SMALL, 6x35	E14
125	132V0655	BOLT-FLANGED SMALL, 6x55	E13, E14
126	132Y0625	BOLT-FLANGED, 6x25	E01
127	14020-1100	RETAINER	E09
128	14026-0005	COVER-CHAIN	E14
129	14031-0039	COVER-GENERATOR, M.M.GOLD	E14
130	14032-0047	COVER-CLUTCH, M.M.GOLD	E14
131	14037-0019	SCREEN	E03
132	14038-507-0001	MASK	F17
133	14039-507-0001	GRILL-FRONT	F13, F22
134	14073-0078	DUCT, CARBURETOR-INTAKE PIPE	E03
135	14073-0107	DUCT, AIR BOX-CARBURETOR	E03
136	14080-0075	CRANKCASE, LH	E13
137	14080-0076	CRANKCASE, RH	E13
138	14090-507-0004	COVER-FRONT	F13, F22
139	14090-507-0007	COVER-STEP-THRU-FRONT	F13, F22
140	14090-507-0023	COVER-SEAT-LH	F14
141	14090-507-0024	COVER-SEAT-RH	F14
142	14090-507-0027	COVER-SEAT-CENTER	F14
143	14090-507-0028	COVER-STEP-THRU-MIDDLE	F13, F22
144	14091-0160	COVER	E01
145	14091-0664	COVER, HEAT INSULAR, F.BLACK	E14
146	15004-0021	CARBURETOR-ASSY	E15
147	16005-0003	TOP-CHAMBER	E15
148	16007-0020	SEAT-SPRING	E15
149	16007-1187	SEAT-SPRING, VALVE	E05
150	16012-0003	CAP STATER PLUNGER	E15
151	16014-0010	SCREW-PILOT AIR	E15
152	16016-0014	PLUNGER, STARTER	E15
153	16017-0009	JET-NEEDLE	E15
154	16030-1007	VALVE-FLOAT	E15
155	16044-007	CLAMP, FLOAT VALVE	E15
156	16060-0018	PIPE INTAKE	E01
157	16082-0004	PUMP-ASSY OIL	E16
158	16085-0024	GEAR, 15T & 59T	E19
159	16085-1350	GEAR	E19
160	16097-1071	FILTER-ASSY-OIL	E16

## PART NO. AND DESCRIPTION

NO	PART NO	DESCRIPTION	GRID NO
161	16115-0008	CAP-OIL FILLER	E14
162	16126-0020	VALVE	E15
163	16146-0035	COVER-ASSY	E03
164	16158-0003	JET-SLOW, #35x35	E15
165	16183-0003	FLOAT-ASSY	E15
166	16187-0173	NEEDLE-JET	E15
167	18087-507-0006	MUFFLER ASSY	E04
168	183H0825	BOLT-UPSET-WS-SMALL,8x25	E04
169	21003-0014	STATOR	E17
170	21007-0015	ROTOR	E07, E17, E19
171	21039-1067	BRUSH, STARTER MOTOR (SET)	E19
172	21053-0002	SPROCKET ASSY	E06
173	21066-0015	REGULATOR-VOLTAGE	E17
174	21119-0093	IGNITER	E17
175	21121-0019	COIL-IGNITION	E18
176	21160-0001	CAP-ASSY-PLUG	E18
177	21163-0020	STARTER-ELECTRIC	E19
178	21176-0039	SENSO R, THROTTLE	E15
179	22046-507-0003	BODY ASSY ( HOUSING ASSY )	F18
180	22046-507-0006	HOUSING ASSY	F20
181	22046-507-0007	HOUSING	F17
182	22046-507-0008	HOUSING LH	F19
183	22046-507-0009	HOUSING RH	F19
184	220B0514	SCREW-PAN-CROS, 5x14	E17
185	220B0625	SCREW-PAN-CROS, 6x25	E16, E17
186	220B0630	SCREW-PAN-CROS, 6x30	E16
187	220C0525	SCREW PAN CROS	F12
188	220D0408	SCREW-PAN-CROS, 4x8	E15
189	220D0412	SCREW-PAN-CROS, 4x12	E15
190	223D0406	SCREW-PAN-CROS, 4x6	E19
191	223D0408	SCREW-PAN-CROS, 4x8	E19
192	223D0516	SCREW-PAN-CROS, 5x6	E19
193	224B0520	SCREW-PAN-WP-CROS, 5x20	E18
194	23001-507-0002	LAMP-HEAD-ASSY	F18
195	23006-507-0005	LENS	F18
196	23006-507-0006	LENS	F17
197	23006-507-0007	LENS SIGNAL FR LH	F19
198	23006-507-0008	LENS SIGNAL FR RH	F19
199	23008-507-0004	SOCKET ( LAMP HARNESS )	F18
200	23008-507-0007	CORD ASSY	F20

NO	PART NO	DESCRIPTION	GRID NO
201	23018-507-0001	CAP BUTTON	F17
202	23020-507-0006	NUT, 14x3mm, M5	F18
203	23025-507-0012	LAMP-TAIL-ASSY	F20
204	23040-507-0007	LAMP-SIGNAL LH	F19
205	23040-507-0008	LAMP-SIGNAL RH	F19
206	23048-507-0005	LENS	F20
207	235B0510	SCREW-PAN-WPCROS, 5x10	E13
208	235B0522	SCREW-PAN-WP-CROSS, 5x22	E11
209	235B0614	SCREW-PAN-WPCROS, 6x14	E13
210	25031-507-0007	METER-ASSY	F17
211	26011-0055	WIRE-LEAD	E19
212	26030-507-0017	HARNESS	F15
213	26030-507-0021	CORD ASSY LH	F19
214	26030-507-0022	CORD ASSY LH	F19
215	26031-507-0004	HARNESS ADAPTOR	F15
216	26031-507-0005	HARNESS ADAPTOR	F15
217	27002-1118	RELAY-ASSY	E19
218	27008-T825	KEY-LOCK	F16
219	27010-0025	SWITCH,BRAKE	F08
220	27010-1361	SWITCH	F16
221	27010-507-0001	SWITCH-STARTER	F12
222	27010-507-0002	SWITCH-HORN	F12
223	27010-507-0003	SWITCH-LIGHT-ON-OFF	F12
224	27010-507-0004	SWITCH-LAMP-HI-LO	F12
225	27010-507-0005	SWITCH-SIGNAL	F12
226	27016-T674	SEATLOCK	F16
227	27045-U620	SWITCH-ASSY	F16
228	28012-507-0001	RETROREFLECTOR	F20
229	32043-507-0002	BRACKET-MUFFLER, SIDE STAND ASSY	E04, F03
230	32085-0070	STOPPER	E05
231	32085-0076	STOPPER	E11
232	32109-507-0008	GRIP-FRAME	F01
233	32151-1961	PIPE	E13
234	32160-507-0009	FRAME COMP	F01
235	33001-507-0004	ARM-COMP-SWING	F02
236	33032-V195	SHAFT-SWING-ARM	F02
237	33040-1151	ADJUSTER-CHAIN	F02
238	33040-1174	ADJUSTER-CHAIN	F02
239	34003-0034	HOLDER-STEP	F03
240	34011-507-0003	STAND-CENTER	F03

# PART NO. AND DESCRIPTION

NO	PART NO	DESCRIPTION	GRID NO
241	34019-1058	SHAFT-STAND	F03
242	34024-510-0003	STAND-SIDE	F03
243	34025-005-4	SPRING	F03
244	34028-1433	STEP-RR-LH	F03
245	34028-1434	STEP-RR-RH	F03
246	35004-507-0002	FENDER-FRONT	F07, F22
247	35011-507-0005	STAY LH	F03
248	35011-507-0006	STAY RH	F03
249	35023-502-0001	FENDER-REAR FRT	F07, F22
250	35023-507-0007	FENDER-REAR RR	F07, F22
251	35063-0096	STAY	E03
252	35063-0224	STAY	E15
253	35063-507-0001	HOLDER MASTER PUMP REAR	F10
254	36014-1225	CASE-CHAIN	F06
255	39058-507-0005	HANDLE-COMP	F12
256	39063-U568	HOUSING-THROTTLE UPPER	F12
257	39063-U569	HOUSING-THROTTLE LOWER	F12
258	39156-0116	PAD, AIR FILTER	E03
259	39156-0117	PAD	E03
260	39184-1011	BRACKET-ASSY, STARTER MOTOR	E19
261	39193-0023	PIPE-OIL	E16
262	41001-507-0014	TIRE-FR	F05
263	41009-510-0015	TIRE, RR	F06
264	41022-510-0005	TUBE TIRE, FR	F05
265	41022-510-0006	TUBE-TIRE, RR	F06
266	41025-507-0013	WHEEL	F05
267	41025-507-0014	WHEEL	F06
268	41036-0124	HUB-ASSY	E09
269	41060-1133	GEAR-METER SCREW,20T	F05
270	41060-1134	GEAR-METER SCREW,8T	F05
271	41068-N423	AXLE	F05
272	41068-N433	AXLE,RR	F06
273	41073-507-0005	WHEEL-ASSY,FR	F05
274	41073-507-0006	WHEEL-ASSY	F06
275	41078-1104	CASE-ASSY-METER GEAR	F05
276	41080-1474	DISC,FR,GOLD	F09
277	41080-1475	DISC,RR,GOLD	F11
278	410B0800	WASHER-PLANE-SMALL	F03
279	410B1000	WASHER-PLAIN-SMALL, 10mm	E08
280	410F1200	WASHER-PLANE-SMALL	F02

NO	PART NO	DESCRIPTION	GRID NO
281	411B0600	WASHER	E04
282	411B1000	WASHER-PLAIN,12MM	F05
283	42014-030	DAMPER,REAR HUB SHOCK	F06
284	42033-1205	COUPLING-ASSY,RR HUB	F06
285	42036-030-3	SLEEVE,RR HUB COUPLING	F06
286	42036-1332	SLEEVE	F10
287	42041-509-0002	SPROCKET-HUB	F06
288	43001-507-0004	LEVER BRAKE	F10
289	43010-1055	ROD-ASSY-BRAKE	F10
290	43015-1632	CYLINDER-ASSY-MASTER,FR	F08
291	43015-1653	CYLINDER-ASSY-MASTER,RR	F10
292	43020-1057	PISTON-COMP-BRAKE	F10
293	43020-1095	PISTON-COMP-BRAKE	F08
294	43022-1010	STOPPER-BRAKE,PISTON	F08
295	43026-1062	CAP-BRAKE	F10
296	43026-1074	CAP-BRAKE	F08
297	43027-1053	PLATE-DIAPHRAGM	F10
298	43028-1061	DIAPHRAGM	F08
299	43028-1065	DIAPHRAGM	F10
300	43034-1016	HOLDER-BRAKE,MASTER CYLINDER	F08
301	43034-507-0001	HOLDER-BRAKE,RR CALIPER	F11
302	43041-1770	CALIPER-ASSY,FR	F09
303	43041-1845	CALIPER-ASSY,RR	F11
304	43045-1010	PIN, BOLT	F09, F11
305	43048-1066	PISTON-CALIPER	F09, F11
306	43049-1063	PACKING,PISTON SEAL	F09, F11
307	43049-1064	PACKING,PISTON SEAL	F09, F11
308	43056-1056	BLEEDER-BRAKE	F09, F11
309	43057-1001	CAP-BLEEDER	F09, F11
310	43078-1080	RESERVOIR	F10
311	43082-1249	PAD-ASSY-BRAKE	F09, F11
312	43095-1175	HOSE-BRAKE,RR MASTER CYLINDER	F10
313	43095-502-0002	HOSE-BRAKE,FR	F08
314	43095-507-0006	HOSE-BRAKE,RR	F10
315	44005-507-0003	TUBE-OUTER-COMP-LH	F23
316	44006-507-0003	TUBE-OUTER-COMP-RH	F23
317	44013-T839	TUBE COMP. INNER	F23
318	44022-1291	CYLINDER	F23
319	44026-1542	SPRING-SUB	F23
320	44026-507-0001	SPRING	F23



# PART NO. AND DESCRIPTION

NO	PART NO	DESCRIPTION	GRID NO
321	44037-V576	COMP.UNDER-BRACKET	F23
322	44041-040	BOLT	F23
323	45014-507-0011	SHOCKABSORBER	F02
324	45662-507-0001	LUGGAGE-COMPARTMENT	F14
325	46075-1156	GRIP, LH	F12
326	46075-1159	GRIP, RH	F12
327	46076-0025	LEVER-ASSY-GRIP	F12
328	46091-T672	HOUSING ASSY THROTTLE	F12
329	46092-1119	LEVER-GRIP,FRONT BRAKE	F08
330	46098-016-1	CAP, STEERING STEM1	F01
331	462F0600	WASHER-SPRING	E04
332	480J1700	CIRCLIP-TYPE-C, 17mm	E10
333	481J3500	CIRCLIP-TYPE-C,37MM	F05
334	482L8000	CIRCLIP-T, YPE-E, 8mm	E08
335	49002-1130	GUIDE-VALVE	E01, E05
336	49006-0039	BOOT	E15
337	49006-1088	BOOT,CALIPER	F09, F11
338	49006-1242	BOOT,CALIPER	F09, F11
339	49016-1044	COVER-SEAL,MASTER CYLINDER	F08
340	49047-0016	ROD-SHIFT	E11
341	49070-507-0013	MUFFLER-COMP	E04
342	49078-0025	SPRING ENGINE VALVE	E05
343	49091-0001	WASHER,10.5X15X1.5	F08, F10
344	49106-507-0003	COVER-MUFFLER-MIDDLE	E04
345	49106-507-0004	COVER-MUFFLER-FRONT	E04
346	49118-0064	CAMSHAFT-COMP	E06
347	50242-507-0001	TAP-COMP-FUEL	F04
348	51001-507-0003	TANK-COMP-FUEL	F04
349	51023-0007	TAP-ASSY-FUEL	E15, F04
350	51023-0007	TAP-ASSY-FUEL	F04
351	51048-1136	CAP-FUEL-ASSY	F04
352	51049-1109	CAP TANK	F04
353	510A3100	KEYWOODRUF	E07, E19
354	52005-507-0003	GAUGE-FUEL	F04
355	52010-1053	ELEMENT-OIL FILTER	E16
356	53001-507-0005	SEAT-ASSY	F14
357	53009-507-0001	HINGE-SEAT-ASSY	F14
358	54001-1212	CABLE-SPEEDOMETER	F21
359	54012-507-0002	CABLE-SEATLOCK	F16
360	54012-507-0007	CABLE-THROTTLE	F21

NO	PART NO	DESCRIPTION	GRID NO
361	54017-0019	CABLE-STARTER	F21
362	55020-1571	GUARD	F02
363	55028-507-0006	LEGSHIELD-INNER-RH	F13, F22
364	55028-507-0007	LEGSHIELD-INNER-LH	F13, F22
365	55028-507-0008	LEGSHIELD-OUTER-RH	F13, F22
366	55028-507-0009	LEGSHIELD-OUTER-LH	F13, F22
367	551A0416	PIN-DOWEL	E11
368	56001-510-0005	MIRROR-ASSY, LH	F12
369	56001-510-0006	MIRROR-ASSY, RH	F12
370	56051-507-0003	EMBLEM	F13, F22
371	59051-0020	GEAR-SPUR, 28T	E08
372	59051-0021	GEAR-SPUR, 36T	E07
373	59051-0025	GEAR-SPUR, 23T	E09
374	59441-507-0011	COVER-ASSY, HANDLE, FR	F12, F22
375	59441-507-0012	COVER-HANDLE, RR	F12, F22
376	600A0800	BALL-STEEL, 1/4"	E08, F01
377	601A6201	BEARING-BALL	E10, E13
378	601A6203	BEARING-BALL, #6203	E09, E10, E13
379	601B6004G	BEARING-BALL,#6004G	F06
380	601B6202G	BEARING-BALL,#6202G	F06
381	601B6302UG	BEARING-BALL,#6302UG	F06
382	670B1510	O RING, 10mm	E16
383	670B2016	O RING, 16mm	E14
384	670D2021	O RING, 21mm	E06
385	92001-1293	BOLT-FLANGED	F02
386	92001-1728	BOLT,FRONT BRAKE LEVER	F08
387	92001-1897	BOLT,FLANGED,8X36	F09
388	92001-U227	BOLT	F04
389	92002-1087	BOLT	F01
390	92002-1237	BOLT, 6x20	E12
391	92002-1242	BOLT,6X16	F10
392	92002-1323	BOLT,SCREW,4X12	F08
393	92002-1888	BOLT,OIL,L=23	F10
394	92004-1060	STUD, 8X28.5	E01
395	92004-1281	STUD, 8x192	E13
396	92009-1109	SCREW, VALVE ADJUST	E05
397	92009-1458	SCREW,4MM	F08
398	92009-1653	SCREW	F14
399	92009-1694	SCREW, 6x16	E12
400	92009-1745	SCREW	E14

# PART NO. AND DESCRIPTION

NO	PART NO	DESCRIPTION	GRID NO
401	92009-1981	SCREW, THROTTLE SENSOR	E15
402	92009-1986	SCREW, 5x25	E03
403	92009-502-0005	SCREW	F06, F07
404	92009-502-0005	SCREW	F13
405	92009-507-0010	SCREW	E04
406	92009-507-0011	SCREW PAN M3 x 0.5 x 10	F19
407	92009-507-0012	SCREW	F20
408	92009-510-0008	SCREW	F12
409	92009-P516	SCREW-GRILL-FRONT	F13
410	92009-P520	SCREW	F12, F13, F20
411	92009-P527	SCREW	F13
412	92015-1137	NUT, VALVE ADJUST LOCK	E05
413	92015-1151	NUT, CAP, 8mm	E01
414	92015-1180	NUT	F01
415	92015-1233	NUT, FLANGED, 6MM, BLACK	F08
416	92015-1331	NUT	E04
417	92015-1406	NUT	F02
418	92015-1649	NUT	F02
419	92015-1901	NUT, 30mm	F01
420	92015-N653	NUT	F06
421	92015-P509	HEXAGON LOCK NUT	F12
422	92015-P520	SCREW	F14
423	92015-P529	NUT-SPRING, U-TYPE, M5	F12, F13, F14
424	92022-044-1	WASHER	F02
425	92022-1143	WASHER	F07, F13
426	92022-1373	WASHER, WAVE	F09, F11
427	92022-1510	WASHER, 20X29X1.0	F05
428	92022-1511	WASHER, 5X9.5X0.8	F05
429	92022-1557	WASHER M6	F07
430	92022-1565	WASHER	F03
431	92022-1601	WASHER, CIRCRIP	F10
432	92022-T894	WASHER	F14
433	92025-1280	SHIM	E10
434	92026-0047	SPACER 17.2 X 29.5X8.5	E09, E10
435	92026-1217	SPACER	E12
436	92033-0038	RING-SNAP	E08
437	92033-1041	RING-SNAP, 42MM	F06
438	92033-1060	RING-SNAP, 17mm	E10
439	92033-1065	RING-SNAP, 23.5mm	E09
440	92033-1072	RING SNAP	E02

NO	PART NO	DESCRIPTION	GRID NO
441	92033-1160	RING-SNAP, 19MM	F05
442	92033-1186	RING-SNAP, 20.5MM	F10
443	92033-1247	RING-SNAP	E01
444	92033-1285	SNAP-RING	F23
445	92037-1601	CLAMP	E15
446	92037-1710	CLAMP	F10
447	92037-1900	CLAMP, 14.5mm	E03
448	92041-0004	PIN-COTTER, 2.0X15	F10
449	92041-0006	PIN-COTTER	F03
450	92043-0104	PIN, 8MM	F10
451	92043-1207	PIN, FLOAT	E15
452	92043-1220	PIN, SPRING, 2X14	F05
453	92043-1263	PIN, 6.2X8X14	E13, E16
454	92043-1264	PIN, 8.2X10X14	E01, E02
455	92043-1385	PIN	E11
456	92043-1416	PIN, HANGER	F09
457	92043-1416	PIN, HANGER	F11
458	92045-0018	BEARING-BALL	E07
459	92045-0040	BEARING-BALL, 6804C5	E13
460	92045-1309	BEARING-BALL	F05
461	92045-1310	BEARING-BALL	F05
462	92045-1349	BEARING-BALL, STARTER MOTOR	E19
463	92045-1402	BEARING-BALL	E09
464	92046-0013	BEARING-NEEDLE, HK 0910C	E12, E14
465	92048-1096	RACE-BALL	F23
466	92049-0051	SEAL-OIL, S 12 28 7 HS	E14
467	92049-1173	SEAL-OIL, SD42 50 6	F05
468	92049-1429	SEAL-OIL	E10, E13
469	92049-1430	SEAL-OIL, S 12 28 7 HS	E14
470	92049-1431	SEAL-OIL	E13
471	92049-1465	SEAL-OIL, STARTER MOTOR	E19
472	92049-1487	SEAL-OIL, KCY26X42X8	F06
473	92049-1488	SEAL-OIL, KCY25X42X5	F06
474	92049-1512	SEAL-OIL VSB4.3 7.5 5.3 8.3	E05
475	92049-1618	SEAL-OIL, KCY19X37X7	F05
476	92049-V533	SEAL-OIL	F23
477	92055-0024	RING-O	E14
478	92055-0047	RING-O, 12.8X1.9	E16
479	92055-0060	RING-O, 9.8x2.4	E06
480	92055-0061	RING-O, 9.8X1.9	E16

# PART NO. AND DESCRIPTION

NO	PART NO	DESCRIPTION	GRID NO
481	92055-0067	RING-O, 89X1.8	E01
482	92055-0084	RING-O, CHAMBER GASKET	E15
483	92055-1223	RING-O	E15
484	92055-1235	RING-O, 16.8mm	E10
485	92055-1251	RING-O,MASTER CYLINDER	F10
486	92055-1276	RING-O	E19
487	92055-1522	RING-O	F23
488	92055-1603	O RING, 8mm	E09
489	92055-1604	O RING, 10mm	E13
490	92055-1671	RING-O	E15
491	92055-1695	RING-O	E14
492	92055-1697	RING-O, ADJUST CAP	E01
493	92055-1708	RING-O	E16
494	92055-3754	RING-O	E15
495	92057-0065	CHAIN, DID SCR404SDH	E06
496	92058-1085	JOINT-CHAIN,DRIVE	F06
497	92063-1326	JET-MAIN,#85	E15
498	92066-1110	PLUG	E13
499	92066-1174	PLUG,OIL DRAIN, 12x15	E13
500	92066-1196	PLUG	E14
501	92066-1364	PLUG	F01
502	92066-1565	PLUG, GENERATOR-COVER-CAP	E14
503	92069-507-0006	BULB 12V 25/25W	F18
504	92069-507-0007	BULB 12V 5W	F18
505	92069-507-0010	BULB,12V-21W/5W, STOP	F20
506	92069-507-0011	BULB 12V-1W, SIGNAL	F20
507	92069-507-0012	BULB,12V 10W, AMBER	F19
508	92070-1232	PLUG,SPARK,C6HSA (NGK)	E18
509		PLUG,SPARK,U20FS-U (ND)	E18
510	92071-0001	GROMMET	E18
511	92071-0002	GROMMET	E18
512	92071-056-2	GROMMET	F01, F13
513	92072-0005	BAND	F15
514	92075-1020	DAMPER	F02
515	92075-1629	DAMPER	F13
516	92081-1737	SPRING,MASTER CYLINDER	F10
517	92087-1051	BUSHING-METER GEAR	F05
518	92092-0008	BUSHING RUBBER	F02
519	92092-0010	BUSHING-RUBBER	E13
520	92092-M861	RACE, STEERING STEM BEARING	F01

NO	PART NO	DESCRIPTION	GRID NO
521	92093-0019	SEAL	E03
522	92093-1079	SEAL,STARTER MOTOR	E19
523	92093-1356	SEAL-DUST	F23
524	92098-M862	RACE, STEERING STEM BEARING	F01
525	92098-M863	RACE, STEERING STEM BEARING	F01
526	92139-0055	BUSHING	E10
527	92143-1016	COLLAR	F13
528	92143-1567	COLLAR,RR AXLE,LH,L=12.5	F06
529	92143-1680	COLLAR, SPROCKET	E10
530	92143-1847	COLLAR	F05
531	92144-1245	SPRING	E11
532	92144-1724	SPRING	F03
533	92144-1791	SPRING, KICK PEDAL	E08
534	92144-1847	SPRING,PAD	F09, F11
535	92144-1892	SPRING	E16
536	92144-1910	SPRING	F10
537	92145-0158	SPRING	E08
538	92145-0159	SPRING	E08
539	92145-0269	SPRING,POSITION LEVER	E12
540	92145-0270	SPRING RETURN	E12
541	92145-0271	SPRING, CLUTCH	E09
542	92145-0309	SPRING	E15
543	92145-0310	SPRING	E15
544	92145-0311	SPRING	E15
545	92145-0312	SPRING	E15
546	92145-0313	SPRING, COIL	E15
547	92145-0405	SPRING	E12
548	92145-1381	SPRING	E11
549	92145-1457	SPRING,CLUTCH HOLDER	E09
550	92145-507-0010	SPRING	F16
551	92150-1348	BOLT,8X41	F06
552	92150-1380	BOLT, TENSIONER	E06
553	92150-1433	BOLT-SOCKET, 6x30	E11
554	92150-1545	BOLT	F03
555	92150-1695	BOLT	F23
556	92150-1728	BOLT,DISC PLATE,8X30	F09, F11
557	92150-1831	BOLT	F01
558	92150-1843	BOLT,SOCKET,8X30	F10
559	92150-1907	BOLT, 6x20	E17, E19
560	92151-1196	BOLT	F01

# PART NO. AND DESCRIPTION

NO	PART NO	DESCRIPTION	GRID NO
561	92151-1212	BOLT-SOCKET, 5x10	E14
562	92151-1413	BOLT-FLANGED, 10x45	F12
563	92151-1546	BOLT-FLANGED, 6x25	E08
564	92151-510-0006	BOLT, M6x20	F01
565	92151-V243	BOLT	F03
566	92152-0267	COLLAR, L=14.8	F03
567	92152-0283	COLLAR, 17X22X26.1	E09
568	92152-1104	COLLAR	E04
569	92152-1106	COLLAR	F12
570	92152-1225	COLLAR,RR HUB,L=77	F06
571	92152-1370	COLLAR, 19X39.9X13	E09
572	92152-1396	COLLAR,FR HUB,L=48	F05
573	92152-1567	COLLAR,RR AXLE,L=12.6	F06
574	92153-0525	BOLT, CLUTCH RELEASE	E09
575	92153-0794	BOLT, 10x36	E09
576	92153-0852	BOLT-FLANGED	F01, F07, F12, F13, F1
577	92153-0882	BOLT, 10x23.5	E12, E13
578	92153-0894	BOLT, 8x9	E13
579	92153-0899	BOLT, 10x40	E07, E17
580	92153-0987	BOLT, 6x106	E01
581	92153-1184	BOLT, 6x20	E01, E16
582	92153-1185	BOLT, 6x25	E06
583	92153-1186	BOLT, 8x35	E04
584	92153-1358	BOLT,OIL,L=23	F08
585	92153-V191	BOLT	F10
586	92160-1116	DAMPER	E04
587	92160-1440	DAMPER	F02
588	92160-1552	DAMPER	F04
589	92161-0220	DAMPER	F03
590	92161-0221	DAMPER STEP	F03
591	92161-1250	DAMPER	E08
592	92170-0160	SCREW-PAN-CROS, 6x25	E19
593	92170-1574	CLAMP	F21
594	92170-1808	CLAMP	E03
595	92171-0494	CLAMP	E15
596	92171-1051	CLAMP	E01, F04
597	92171-1055	CLAMP	E03
598	92171-1430	CLAMP	E15
599	92171-1521	CLAMP	E03
600	92171-1591	CLAMP	E03

NO	PART NO	DESCRIPTION	GRID NO
601	92172-0055	SCREW, 6x14	E03
602	92172-0157	SCREW-PAN-CROS, 6x12	E14, F16
603	92172-0159	SCREW-PAN-CROS, 6x20	E14
604	92172-0186	SCREW	F12, F19
605	92172-0186	NUT-SPRING, U-TYPE	F20
606	92172-0187	SCREW, 6x14	E05
607	92172-0192	SCREW	F13
608	92172-0211	SCREW, DRAIN	E15
609	92172-0212	SCREW, STOP	E15
610	92172-0213	SCREW	E15
611	92172-507-0007	CLAMP-HOSE-CABLE	F01
612	92172-U482	SCREW	F13
613	92191-1685	TUBE, DRAIN	E03
614	92191-1768	TUBE, 3.5X6.5X350	E15
615	92192-0076	TUBE, FUEL	E15
616	92192-0077	TUBE, 4.5X9.5X100	E01
617	92192-0181	TUBE, BREATHER	E03
618	92192-0233	TUBE	E15
619	92200-0102	WASHER, 15.8X24.0X1.0	E08
620	92200-0104	WASHER,20.3X24.8X1.0	E08
621	92200-1087	WASHER	F14
622	92200-1252	WASHER	F03
623	92200-1428	WASHER,14.2X26X3.2	F06
624	92200-1446	WASHER	E04
625	92200-1631	WASHER, 8.2X17X2.3	E01
626	92200-1641	WASHER	F04
627	92200-3771	WASHER	E15
628	92210-0004	NUT-FLANGED, 8mm	E09
629	92210-0015	NUT-FLANGED, 6mm	E17
630	92210-0017	NUT	F02
631	92210-0177	NUT	E04
632	92210-0191	NUT	F03
633	92210-0194	NUT	F03
634	92210-0204	NUT, 14mm	E07
635	92210-1085	NUT	F02
636	92210-1243	NUT,LOCK,8MM	F06
637	92210-1340	NUT, STEERING STEM, 30mm	F01
638	92210-N431	NUT-LOCK	F05
639	95001-507-0002	TUBE-FUEL IN	F04
640	95001-507-0003	TUBE-FUEL OUT	F04

## PART NO. AND DESCRIPTION

---

NO	PART NO	DESCRIPTION	GRID NO
641	95001-507-0004	TUBE-VACUUM	F04
642	95001-507-0005	TUBE-VENTILATION	F04
643	95001-507-0006	AIR VENT TUBE	F18
644	95001-507-0008	TUBE FUEL FILTER-TAP	F04
645			
646			
647			
648			
649			
650			
651			
652			
653			
654			
655			
656			
657			
658			
659			
660			
661			
662			
663			
664			
665			
666			
667			
668			
669			
670			
671			
672			
673			
674			
675			
676			
677			
678			
679			
680			