

MAP
OF
DUNLAP ROAD
IN
SUPERVISOR DISTRICT No 1.

MAY 1927

Robert B. Chondlar.
Co. Surveyor.

Width of Road 40 Feet.

Scale 1" = 100 Feet.

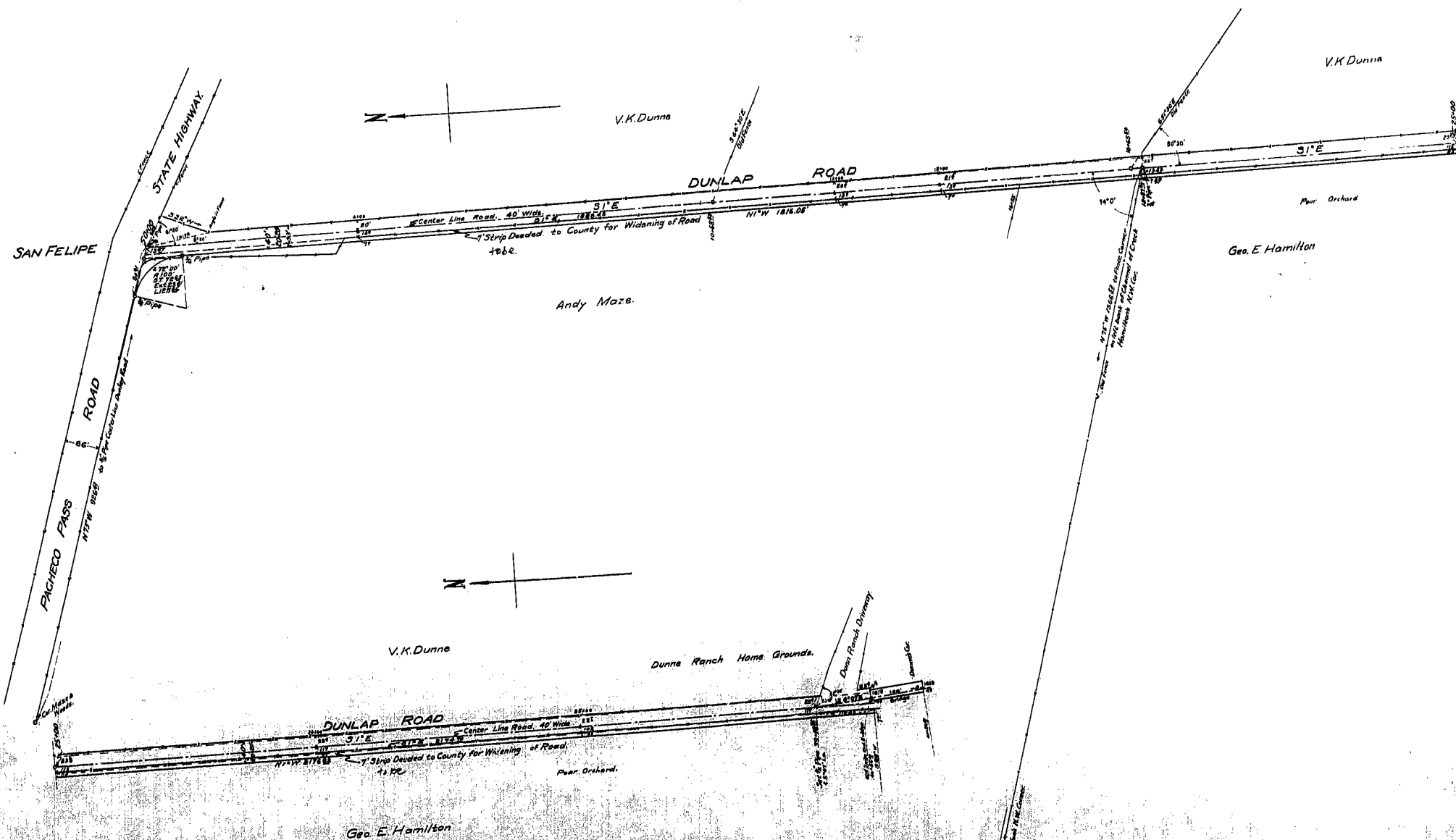

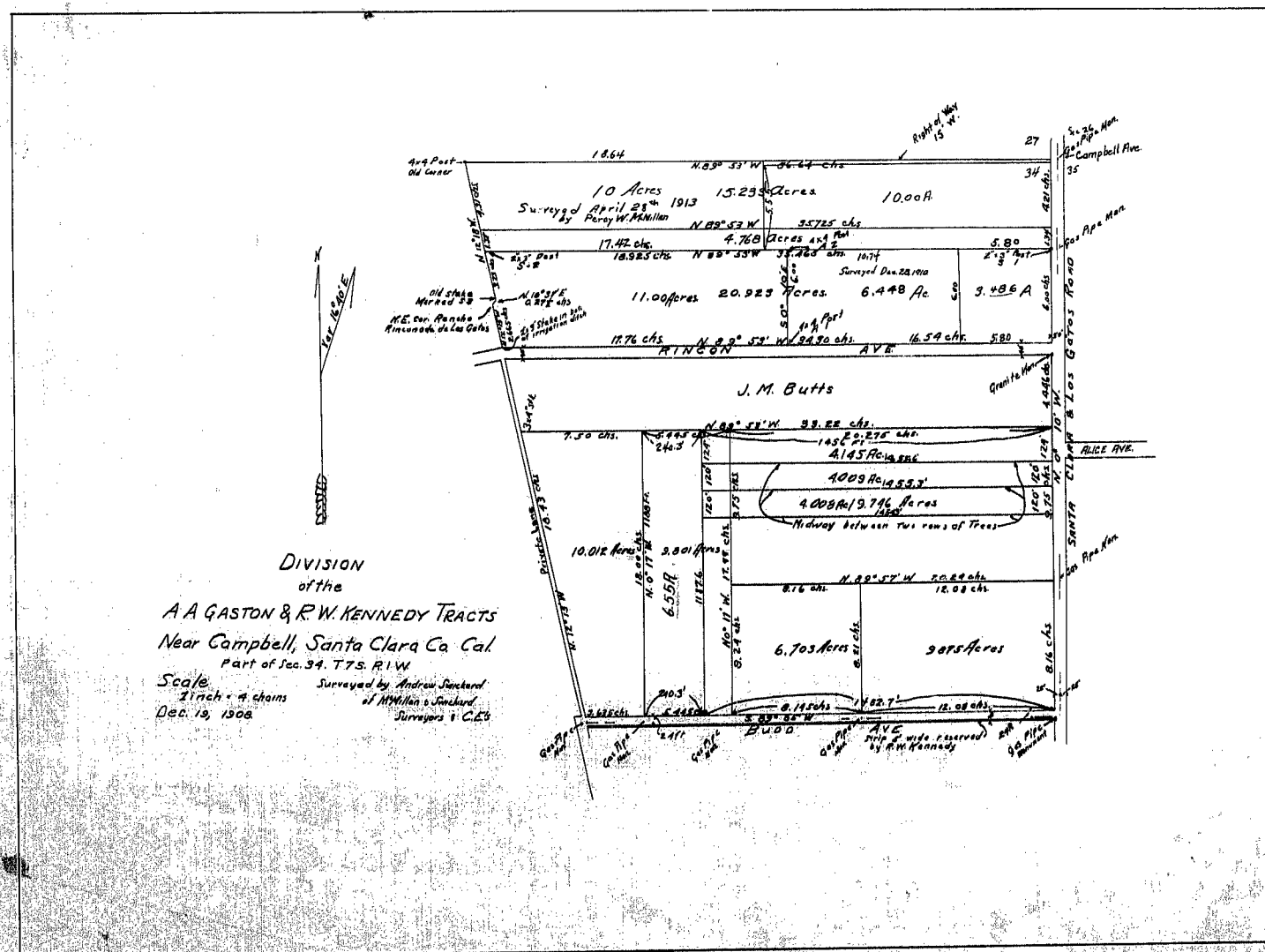

1575

1575

ALAMEDA COUNTY

PROJECT MAP
To
Accompany Application of
Valley Water Conservation Association
(Santa Clara Co.)
before
State Division of Water Rights

Scale 1"=1/2 mi

N

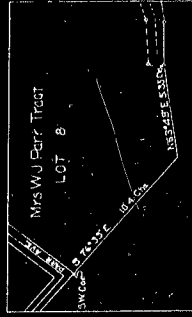

CERTIFICATE OF SURVEYOR
I, Robert B. ...
do hereby certify that the above described land is the same as shown on the map of the ...
and that it is correctly represented by the ...
and that the same is the same as shown on the map of the ...
and that the same is the same as shown on the map of the ...

SANTA CRUZ COUNTY

1576

1576

