

PARCEL MAP N°36-52

IN THE COUNTY OF MONO, STATE OF CALIFORNIA,
BEING A DIVISION OF LOTS 14, 15 AND 16
OF BLOCK 2 OF MAMMOTH CAMP TRACT, AS
SHOWN ON THE MAP THEREOF RECORDED
IN BOOK 1, PAGE 1 OF MAPS, RECORDS OF
SAID COUNTY, SAID LOTS BEING A POR-
TION OF THE NORTHWEST QUARTER OF
SECTION 3, TOWNSHIP 4 SOUTH, RANGE
27 EAST, M.D.M.

SURVEY NOTES:

The centerlines of Hill Street, Owen Street and Old Mammoth Rd. per the Judgment recorded in Book 104, Pages 112 thru 114 were re-established in conformance to said Judgment by retracing the survey thereof as described in said Judgment and as shown on the map by William H. Jennings, RCE 16553, on file in the office of the County Surveyor.

Unless otherwise noted record data shown on this map is from the Judgment recorded in Book 104, Page 112 of Official Records.

The record bearing of S 88° 11' 00" E of the south line of Section 34, T. 35, R. 27 E, M.D.M., as shown on the map entitled "A FIELD SURVEY OF THE E. OF IMPROVEMENTS, MAMMOTH CAMP TR. 1 & 2" by William H. Jennings on file in the office of the County Surveyor and dated 10-4-68 was used as the basis of bearings shown on this map.

NOTES:

- Indicates a found point as noted.
- Indicates a 1" I.P. & tag set, unless otherwise noted.
- ⊙ Indicates an S.F.T. set to replace a missing S.F.T. formerly set by William H. Jennings per the map entitled "A FIELD SURVEY OF THE E. OF IMPROVEMENTS, MAMMOTH CAMP TR. 1 & 2" dated 10-4-68, on file in the office of the County Surveyor, which monuments were destroyed during construction of sanitary sewers by the Mammoth County Water District.

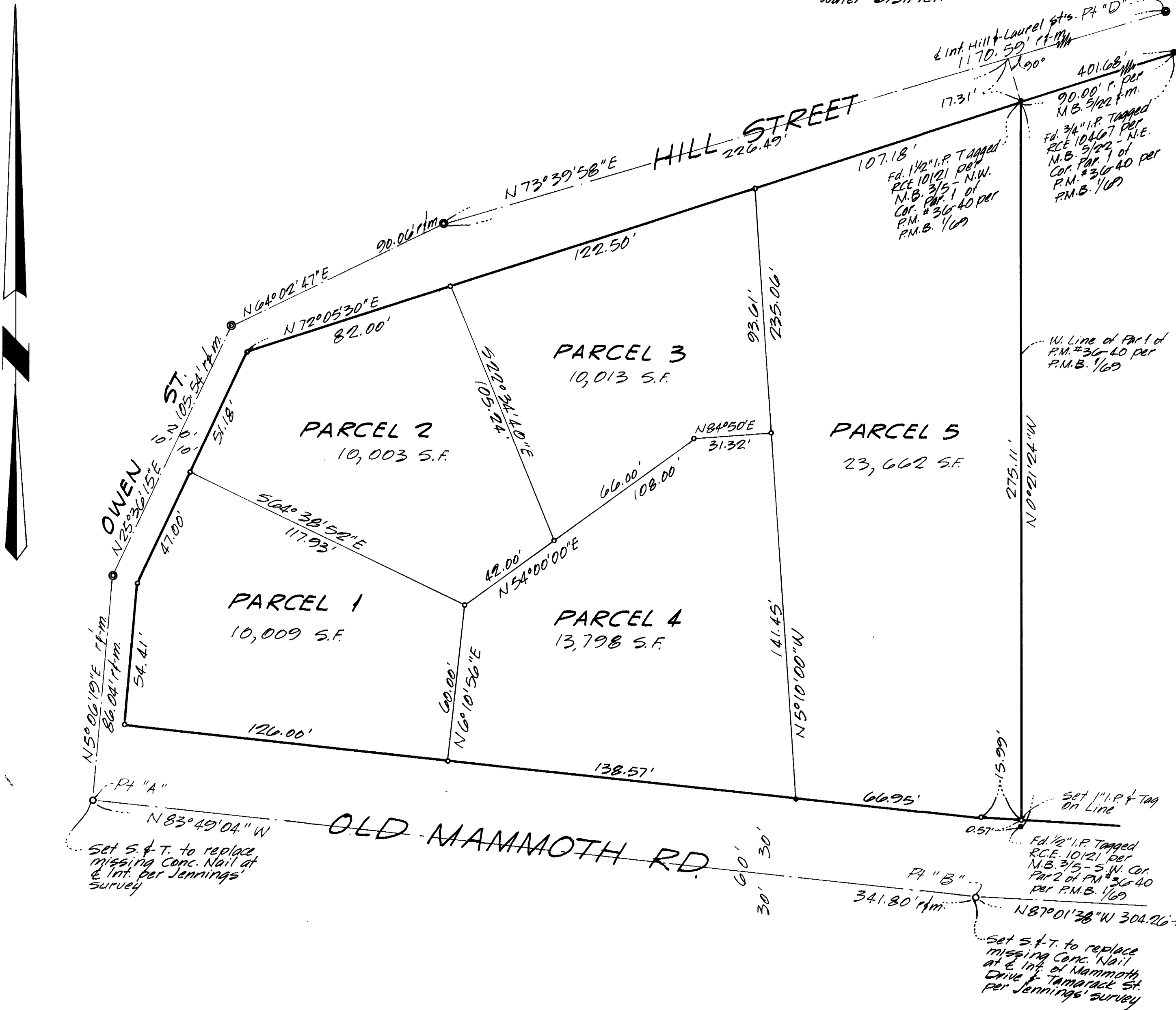

Vol. 1 P/M Pg. 115-A