

Swamp & Overflowed Lands  
Stanislaus County Survey No. 21  
Township 3 South Range 13 East  
Base and meridian of Mount Diablo

Sec 34 N. W. 1/4

Surveyed for David Drath  
By Silas Wilcox County Surveyor

Field notes of the above Survey made  
on the 3<sup>d</sup> day of December 1857

Beginning at the N. W. corner of  
Section 34 thence S  $89^{\circ}43'$  E 37.88 chs to  
1/4 Sec. thence S  $00^{\circ}08'$  W 40 chs thence  
N  $89^{\circ}43'$  W 37.88 to 1/4 Sec post thence  
N  $00^{\circ}13'$  W 40 chs to place of beginning

Containing 160 acres of land  
and being the North West quarter  
of Sec 34 Township 3 South Range 13 East

Surveyed by the true meridian  
With a magnetic variation  
of  $15^{\circ}31'$  East according to the true  
meridian U. S. Surveys

December 1855

Plat of Survey No. 21  
 Township 3 South - Range 13 East  
 Sec. 34  
 David Dorathy

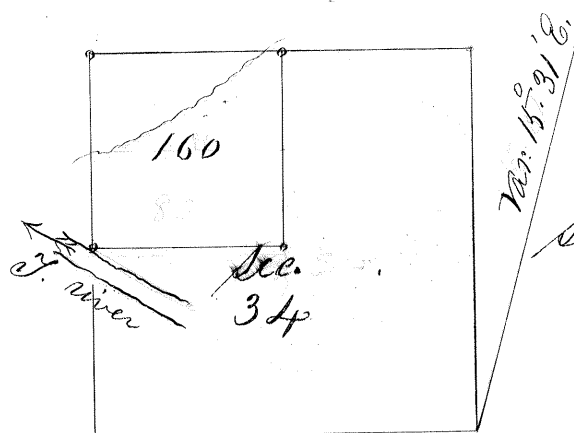

Scale 2 inches to the mile

No Swamp Surv 166

I hereby certify that I made the foregoing  
 Survey in accordance with the act and  
 with the instructions of the Surveyor  
 General of the State of California.

Silas Wiley  
 County Surveyor