

RECORD OF SURVEY N^o 36-12

Inst. N° 680

Filed this 15th day of
August, 1974, at
10:30 A. M., in Book 1
of Record of Survey Maps at
Page 15 at the request
of Mr Irvin Bruenger.

Ann M. Webb
County Recorder

This map correctly represents a survey made by me or under my direction in conformance with the requirement of the Land Surveyor's Act in October, 1971, at the request of Mr. Irvin Bruenger.

Gordon C. Holmes
Gordon C. Holmes RCE 10467

This map has been examined for conformance with the requirements of the Land Surveyor's Act this 15th day of August 1974.

Richard L. Cool, P.E.
County Surveyor

The record bearing of N 0°52'W of the east line of that certain parcel shown on the Record Of Survey filed in Book 2, Page 83 of Maps was used as the basis of bearings shown on this map.

- Indicates a found point as noted.
- Indicates a 3/4" I.P. f-Tag set.

Record data shown on this map is
from M.B. 2/83

The unrecorded Record Of Survey No 36-4 which was prepared by me at the request of Mono County, in which some attempt was made to resolve the many conflicting surveys in this tract, shows street alignments on Mono & Sherwin Streets different than shown hereon. On said map the northwest corner is shown as being 0.22' east of the location shown hereon; the southeast corner 0.20' north and the southwest corner 1.13' east & 0.32' south. This survey was made prior to the survey for the County.

County Surveyor's Note:

The history of the surveys of Mammoth Camp Tract is long and involved. This map is based on R/S Map Book 2 - Page 83, and the validity of that map is open to question. As indicated in the surveyor's note, other surveys indicate alternate locations for some of the points.

Richard L. Pool
Richard L. Pool R.C.E. 18030
County Surveyor

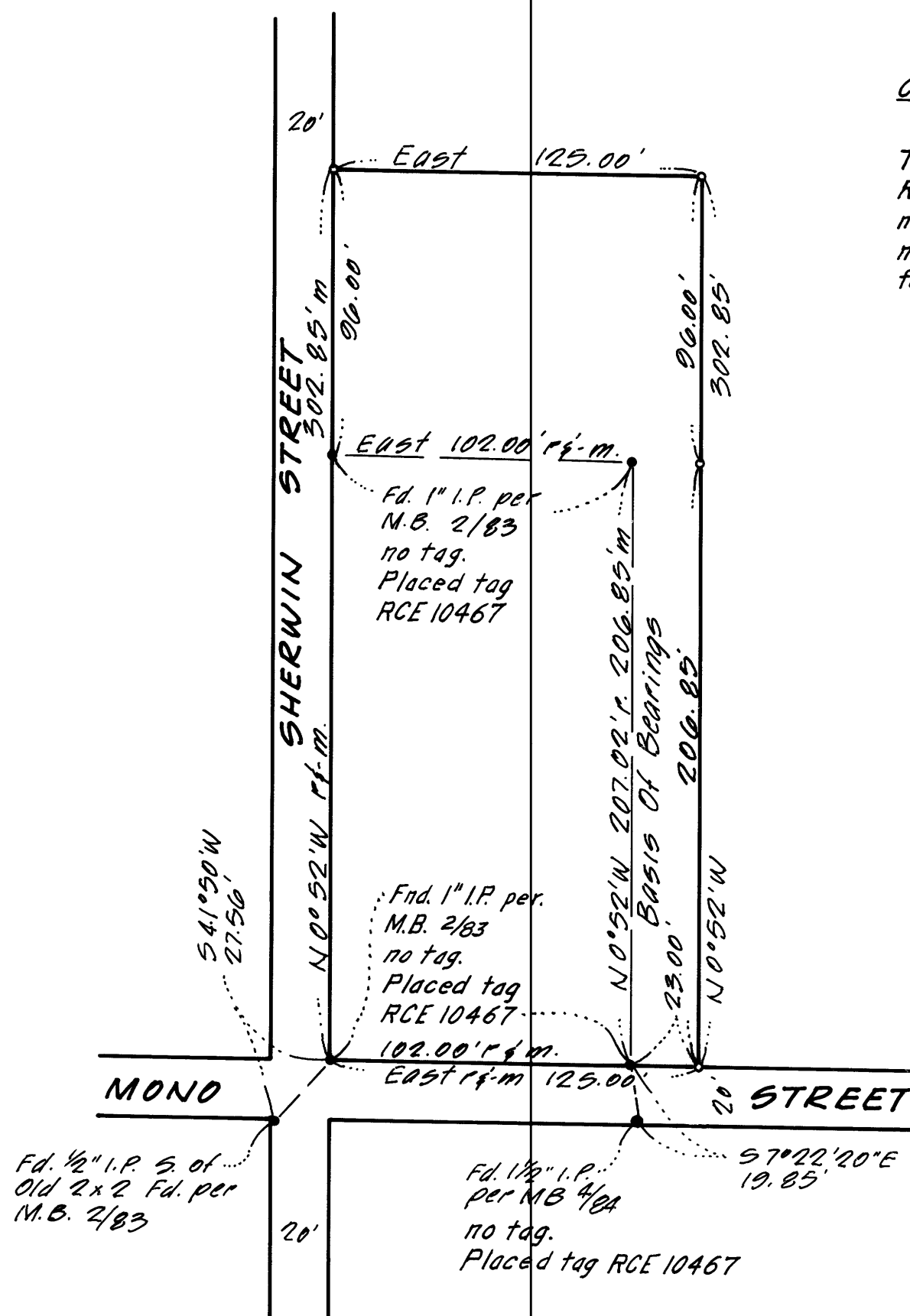

7/5- Vol. 1, Pg 15