

PARCEL MAP NO. 31-51 & BOUNDARY LINE ADJUSTMENT

SHEET 3 OF 3

A DIVISION OF A PORTION OF THE SOUTH 1/2
OF SEC 21, T8N, R23E, MDB&M, MONO COUNTY,
CALIFORNIA.

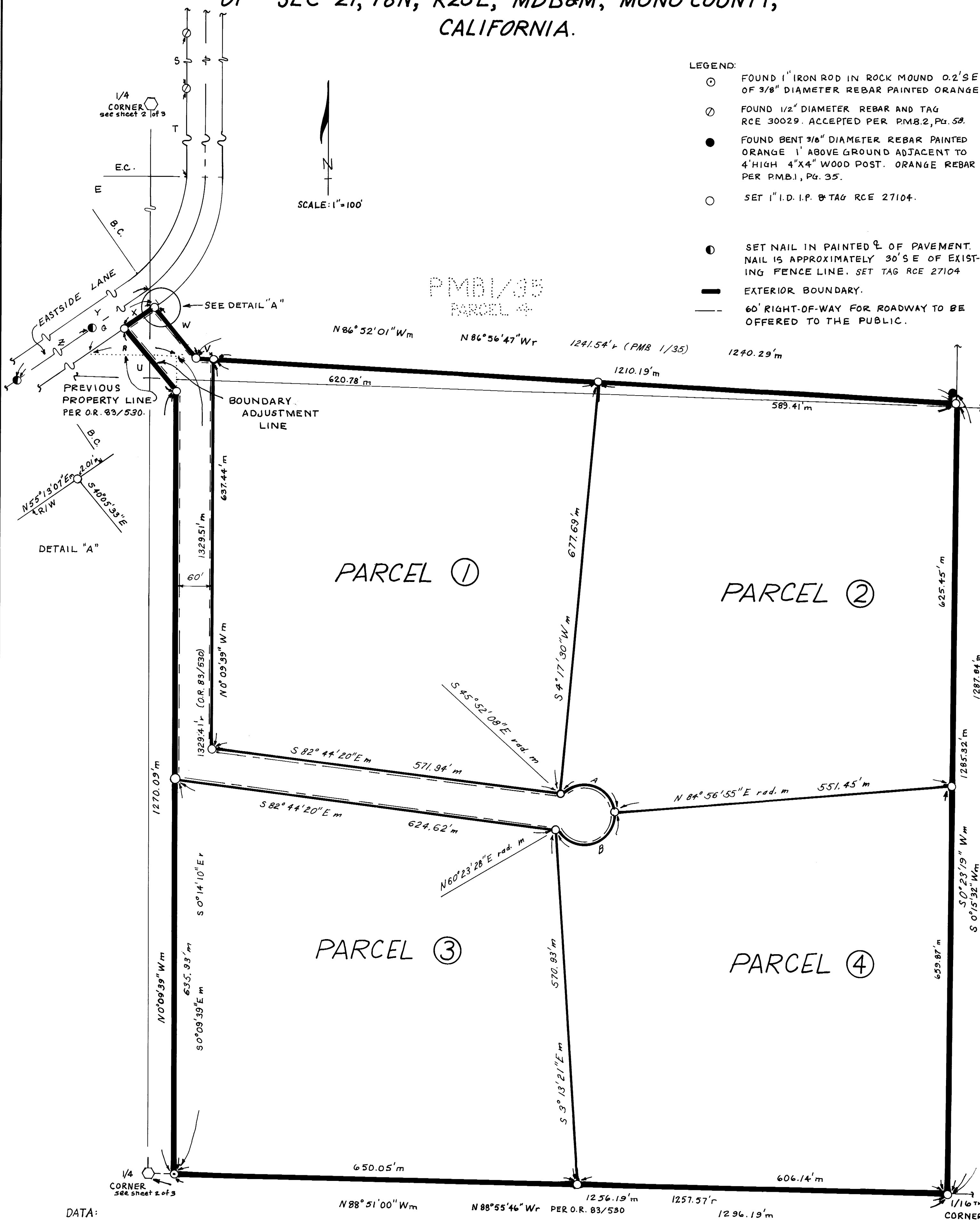

LEGEND:

- FOUND 1" IRON ROD IN ROCK MOUND 0.2'SE OF 3/8" DIAMETER REBAR PAINTED ORANGE.
- FOUND 1/2" DIAMETER REBAR AND TAG RCE 30029. ACCEPTED PER PMB.2, PG. 58.
- FOUND BENT 3/8" DIAMETER REBAR PAINTED ORANGE 1' ABOVE GROUND ADJACENT TO 4' HIGH 4"X4" WOOD POST. ORANGE REBAR PER PMB.1, PG. 35.
- SET 1" I.D. I.P. & TAG RCE 27104.
- SET NAIL IN PAINTED 2 OF PAVEMENT. NAIL IS APPROXIMATELY 30'SE OF EXISTING FENCE LINE. SET TAG RCE 27104
- EXTERIOR BOUNDARY.
- 60' RIGHT-OF-WAY FOR ROADWAY TO BE OFFERED TO THE PUBLIC.

DATA:

Q N 55° 15' 20" E r 139.73' (O.R. 83/530)
R N 89° 15' 00" W r 155.16' (O.R. 83/530)
S S 20° 09' 38" E r/m 679.98' (Record per PMB 2/58)
T S 20° 09' 38" E m 971.04'
U S 40° 05' 33" E m 139.49'
V N 86° 52' 01" W m 30.10'
W S 40° 05' 33" E m 108.89' S 40° 10' 19" E r (PMB 1/35) 108.96' (PMB 1/35)
X N 55° 13' 07" E m 60.26'
Y N 55° 13' 07" E m 988.58'
Z N 55° 13' 07" E m 859.86'

RADIALS

BC. N 34° 46' 53" W m rad.
E.C. S 89° 50' 22" W m rad.

CURVE DATA:

	Δm	Rm	Lm	Δr	Rr	Lr
A	130° 49' 03"	50'	114.16'			
B	155° 26' 33"	50'	135.65'			

E* 55° 22' 45" 230' 222.31' 55° 29' 30" 230' 231.33'
* ± data; (Record per PMB 1/35)