

FINAL MAP

TRACT NO. 36-106

IN THE COUNTY OF MONO, STATE OF CALIFORNIA

BEING A SUBDIVISION OF LOTS 82, 83, 84 AND 85 OF MANMOTH
SLOPES UNIT NO. 1, AS PER MAP RECORDED IN BOOK 4, PAGES
18, 18A & 18B INCLUSIVE OF MAPS, IN THE OFFICE OF THE COUNTY
RECORDER OF SAID COUNTY.

FOR CONDOMINIUM PURPOSES

Basis of Bearings

The basis of bearings used for this map is the record bearing of $N 0^{\circ} 54' 57'' E$ shown as the centerline of Lateview Drive on M.B.4 Page 85 and M.B.4, Page 18, records of Mono County

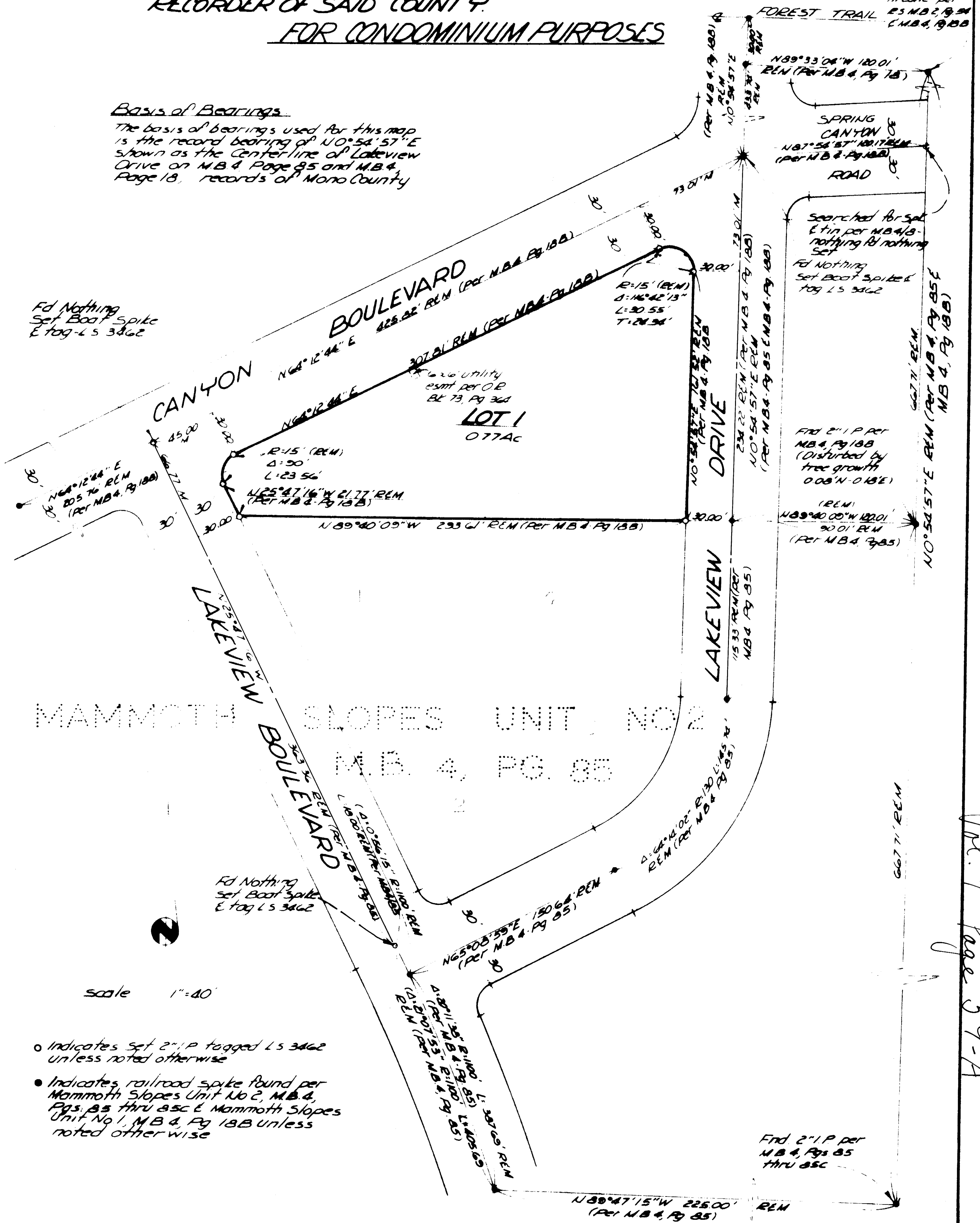

Vol. 9 Page 59-A