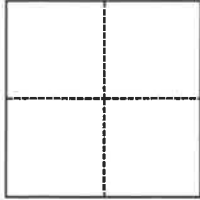

# CORNER RECORD

Agency Index BK 140 PG 75Document Number CR 15396City of Oakland (APN 29-1071-5) County of Alameda, CaliforniaBrief Legal Description Monument at Herrier Street and Eastlake Avenue, near 3351 Herrier Street**CORNER TYPE**

- ☐ Government Corner ☒ Control  
☐ Meander ☐ Property  
☐ Rancho ☐ Other

Date of Survey June 1, 2021**COORDINATES (Optional)**

N. \_\_\_\_\_ E. \_\_\_\_\_

Elevation \_\_\_\_\_

Units ☐ Metric ☒ U.S. Survey Foot

Horizontal Datum \_\_\_\_\_

Zone \_\_\_\_\_ Epoch Date \_\_\_\_\_

Vertical Datum \_\_\_\_\_

☐ Complies with Public Resources Code §§8801-8819☐ Complies with Public Resources Code §§8890-8902PLS Act Ref.: ☐ 8765(d) ☒ 8771 ☐ 8773 ☐ Other:

Corner/  
Monument: ☒ Left as found ☐ Established ☐ Rebuilt ☒ Pre-Construction  
☐ Found and tagged ☐ Reestablished ☒ Referenced ☐ Post-Construction

Narrative of corner identified and monument as found, set, reset, replaced, or removed:

☒ See sheet #2 for description(s):

Found monument that could be damaged or destroyed by planned water line construction project. Monument was referenced as shown on page 2. The purpose of this Corner Record is to preserve possible evidence only; no attempt was made to determine the relationship to property, centerline, or right of way lines.

Reference EBMUD CR Book C, Page 20 (Laquian/Chou)

**SURVEYOR'S STATEMENT**

This Corner Record was prepared by me or under my direction in conformance with

the Professional Land Surveyors' Act on August 24, 2021Signed  P.L.S. or R.C.E. No. 8889**COUNTY SURVEYOR'S STATEMENT**

This Corner Record was received \_\_\_\_\_

and examined and filed SEP 02 2021Signed  P.L.S. or R.C.E. No. 7010Title ALAMEDA COUNTY SURVEYOR

County Surveyor's Comment \_\_\_\_\_

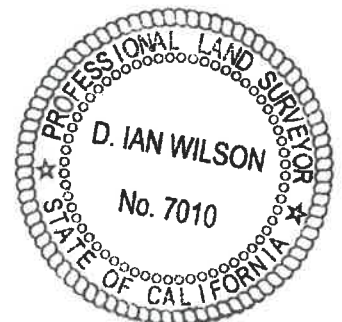

OAKLAND

ALAMEDA COUNTY

RANCHO  
SAN ANTONIO  
(ANTONIO MARIA  
PERALTA, ETAL.)  
A M 669

HERRIER

A M 669

14 M 50  
31

32

EASTLAKE AVENUE

STREET

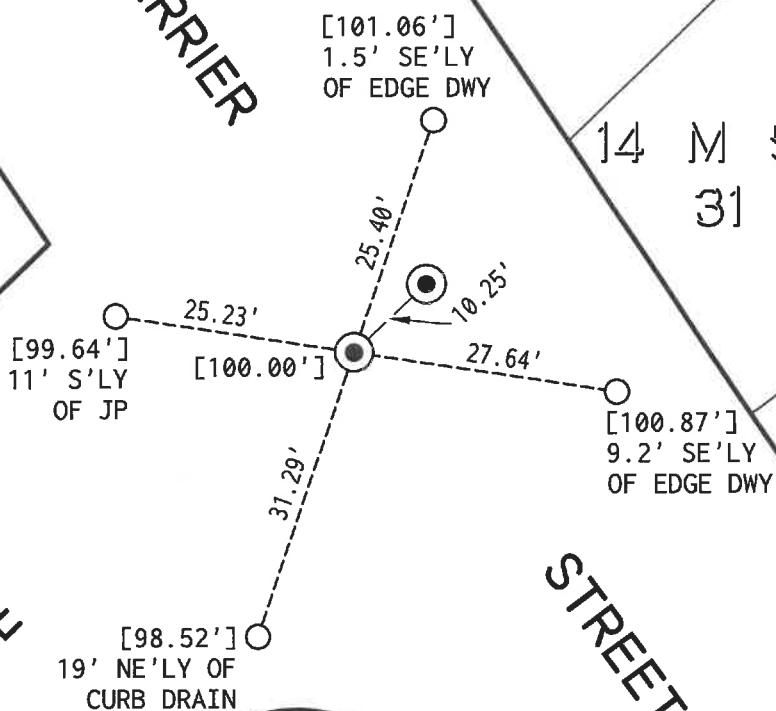

3351 HERRIER STREET  
APN 29-1071-5

TRACT 523  
14 M 50  
17

LEGEND

- FOUND 1/4" PIN IN CONCRETE IN STANDARD MONUMENT WELL
- SET CONCRETE ANCHOR NAIL AND 1-1/2" ALUMINUM WASHER, STAMPED "EBMUD MON RP" IN TOP OF CURB
- [ ] ASSUMED ELEVATION (MEASURED USING A LEICA DIGITAL LEVEL)

SCALE  
1"=20'



ADDRESS: 3351 HERRIER STREET

APN: 29-1071-5