

NOTE:
The purpose of this survey is to delineate the descriptions cited in O.R. 891-520 and O.R. 1586-314.

REFERENCES:
R.S. 2-145
P.M. 6-35
P.M. 12-30
P.M. 15-100
P.M. 18-144
P.M. 24-149

RECORD OF SURVEY

A PORTION OF LOTS 1 AND 2 OF THE N.W. 1/4 OF SECTION 18 T.11N., R.11E., M.D.M.

County of El Dorado
January 1982
J. Fred Lambert
State of California
Scale: 1"=100'
L.S. 4264

SURVEYOR'S CERTIFICATE:
This map correctly represents a survey made by me or under my direction in conformance with the requirements of the Land Surveyor's Act at the request of D.P. Van Blaricom in January 1982.

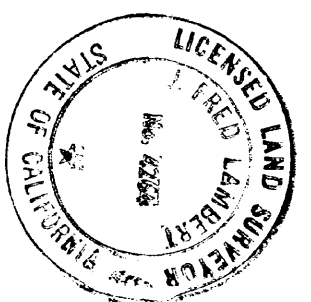

J. Fred Lambert
L.S. 4264

COUNTY SURVEYOR'S CERTIFICATE:

This map has been guaranteed for conformance with the requirements of the Land Surveyor's Act by the County of March 1982.

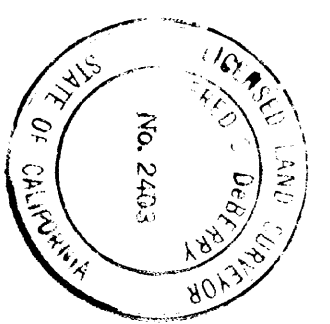

Fred G. DeBarry
L.S. 2403
County Surveyor
County of El Dorado

COUNTY RECORDER'S CERTIFICATE:

Filed this 19th day of March 1982, at 1:02 P.M. in Book 10 of Record of Surveys at Page 74 at the request of D.P. Van Blaricom.

Document No. 8857

Dorothy Carr
Dorothy Carr
County Recorder
County of El Dorado

By: Delores D. Carson
Deputy

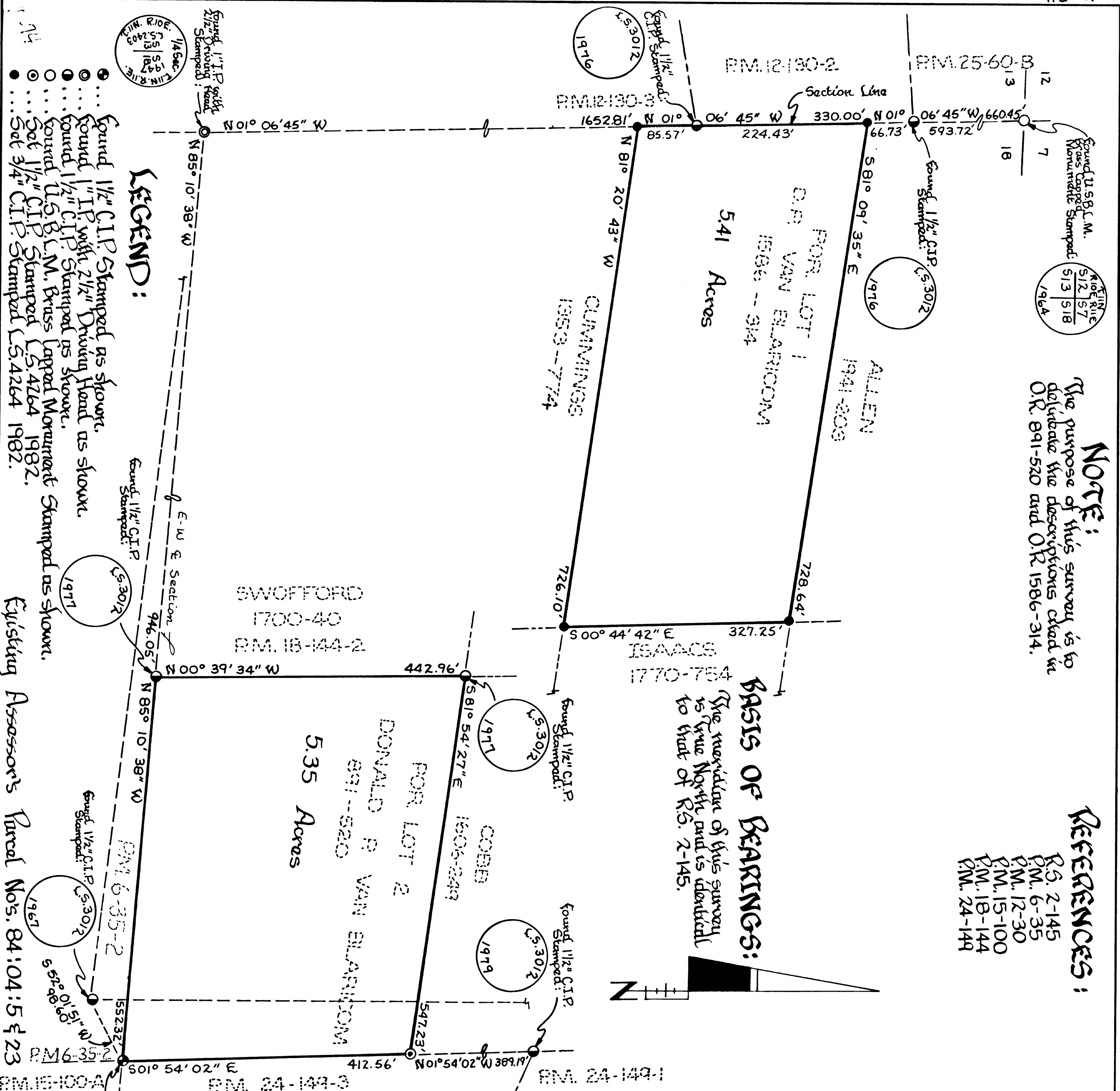

LEGEND:

- Found 1 1/2" C.I.P. Stamped as shown.
- Found 1" I.P. with 2 1/2" Driving Head as shown.
- Found 1 1/2" C.I.P. Stamped as shown.
- Found U.S.B.L.M. Brass Lapped Monument Stamped as shown.
- Found 1 1/2" C.I.P. Stamped L.S. 4264 1982.
- Found 3/4" C.I.P. Stamped L.S. 4264 1982.

Existing Assessors Parcel Nos. 84:04:5 & 23

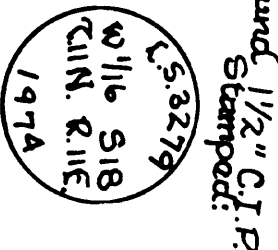

By: Delores D. Carson
Deputy